The Fresno Morning Republican

VOL. LVIII—NO. 65. —V— FRESNO, CALIFORNIA, FRIDAY, SEPTEMBER 3, 1920 PRICE FIVE CENTS

EVIDENCE ON $15,000,000 CHARGE IS DELAYED

Probe Committee Adjourns; Democratic Witness Unheard

WILL RESUME ON TUESDAY

Edmund H. Moore Subpoenaed; Republican Leaders Called

CHICAGO, Sept. 2.—Democratic witnesses today were unable to present to the Senate Committee investigating campaign expenditures, the data on which Governor Jaules M. Cox based his charges of a $16,000,000 Republican campaign fund, because of the adjournment of the committee until Tuesday. At the request of Senators Reed and Pomerene the Democratic members, Chairman Kenyon tonight issued a list of subpoenas for witnesses, chief of whom is Edmund H. Moore of Ohio. Governor Cox's personal representative, Mr. Moore, was here to present all the data in Governor Cox's hands regarding campaign expenditures, but he was not called during the brief session.

Several of the subpoenas issued were withheld from publication at the request of Senators Reed and Pomerene, the latter of whom returned to Chicago today from Columbus where he conferred with Governor Cox and Mr. Moore.

Call Six Republican Leaders

Among those made public were for six Republican leaders, including Harry M. Blair of Marion, Ohio, assistant to Fred W. Upham, Republican National treasurer.

The others are for Chairman of the Republican Ways and Means Committees in Ohio, Illinois, Missouri, Indiana and Kentucky.

Decision of the committee to recess today to permit members to keep week-end speaking engagements was unexpected. Mr. Moore had appeared to testify and had told newspaper men he expected to present documents in support of Governor Cox's charges that millions were flowing into the Republican campaign fund.

The committee heard Senator Miles Poindexter of Washington and Hermann Hekler, treasurer of the National Young Men's Republican League, and then adjourned.

Mr. Moore told newspaper men that he would attempt to prove that the Republican leaders had publicly announced last January that they planned to raise a sixteen million dollar campaign fund and had boasted of it. He also declared that $25,000 had been raised in Atlanta, Georgia, prior to June 14, by a man who later "became so disgusted when Senator W. Harding was nominated that he quit the party." Mr. Upham testified earlier that the quota of all of Georgia was $25,000 and said that $2,058 was all that had been raised.

Failure to hear all witnesses today upset the committee's plan to meet in Pittsburg next week and inquire into charges that the liquor interests there had assisted Attorney-General Palmer's campaign for the Democratic nomination for President. That plan however, has not been dropped, Senator Kenyon said before leaving tonight.

RAIL GUARANTEE INCREASES DEBT

Gross Indebtedness of the Nation Reaches $24,324,672,000

WASHINGTON, Sept. 2.—Federal guarantee of railroad earnings resulted in an increase of the public debt of $101,755,000 during August, according to treasury figures issued today, showing the nation's gross debt to be $24,324,672,000.

Treasury records charge the increase in the public debt to an issue of certificates of indebtedness offered August 16, sold to cover payments of the railroads under the guarantee provisions of the transportation act.

Advances to the carriers against probable deficits during the month which said by treasury officials to have reached nearly $160,000,000, and on this basis they figured there would be a slight reduction in the public debt had not the earnings guarantee been in effect.

Payments to the roads in August do not correctly indicate the amount to which they will be entitled when a final accounting for the six months period over which the guarantee extended is made, it added.

As a result the drain on the treasury probably will continue for several months, but officials believed it would be possible to clear up all transactions with the railroads except the revolving fund by the opening of the new year.

The figures made public today show redemption of approximately $2,500,000 in Liberty bonds during the last 30 days, about $1,500,000 of which were of the third loan.

Fire Destroys Cotton Plant at Calexico

CALEXICO, Cal., Sept. 2.—Fire destroyed the gin of the Independent Cotton company here today, at a loss of $20,000, which reached the building, machinery and a quantity of cotton.

It was stated the gin would not be rebuilt this season, because of difficulty in obtaining machinery.

WOODLAND, Calif., Sept. 2.—All tracks have been lost of E. L. Bess, postmaster at Cooperstown, Okla., and his wife, since they left their home in an automobile on July 12 to visit Bess's cousin, Rev. W. E. Bobbitt, here, Rev. Bobbitt told the authorities today.

BARBOUR NOMINEE DEMOCRATS, SEMI-OFFICIAL COUNT

All but Ten Precincts in District Reported; Foster-Grady Contest Very Close

On the face of the semi-official returns, H. E. Barbour has received the Democratic nomination for congress in the seventh district.

Returns from 693 of the 702 precincts in the district give him a lead of 134 votes over W. W. Harris. Election officials assert that there are less than 100 Democratic votes in the remaining ten precincts, two of which are in Kern county and eight of which are in Fresno.

The vote in the 693 precincts stands:

Barbour—4,513.
Harris—4,365.

All of the counties but Kern and Fresno reported returns from all precincts in, and in one or two of them the official count has been started by the supervisors.

The eight precincts in Fresno county from which semi-official returns are missing are Manning, Mechanicsville, Millerton, Orange Cove, Panoche, Parlier No. 2, Squaw Valley and Toll-House.

Semi-official returns compiled for the city of Fresno yesterday showed that Barbour carried it by 94 votes over Harris. The count stood: Barbour, 773; Harris, 679. He made up for the close return in Fresno in the returns from the country districts, his lead over Harris is 203 out of 211 precincts being 442.

The returns yesterday showed that Barbour carried every county in the district but Kern, where Harris had a lead of more than 2 to 1.

Harris Concedes Result

"On the face of the semi-official returns, I guess there is nothing to do but concede the Democratic nomination to Mr. Barbour," said Harris over the telephone last night from his home in Bakersfield, when informed of the count to date. While he was not optimistic as to the possibility of overcoming the lead on the official count, Harris said he believed there would be corrections in Kern county that would add at least 25 votes to his total, when the official count was made, due to the fact that on the semi-official return precinct election officers failed to record votes for him that he was certain had been cast. An official count would correct omissions of this kind.

The following is the vote in the counties of the district on the contest for the Democratic congressional nomination:

	Barbour	Harris
Fresno	1,770	1,323
Kern	588	1,778
Tulare	901	558
Stanislaus	292	377
Merced	286	336
Madera	274	210
Kings	151	118
Totals	4,742	4,603

Grady-Foster Contest Close.

The contest for the Democratic nomination for the assembly in the 55th district has grown closer and more interesting as the returns slowly drift into the supervisors' office. The latest count with two precincts still missing, gives W. D. Grady a lead of six over C. A. Foster.

The two missing precincts are Manning and Panoche but there is no way to indicate how the votes went there. In any event, it will take the official contest to determine who has been elected and with such a small margin between the two and the possibility of error in reporting semi-official returns broad, local politicians are unwilling to make any guess as to the outcome.

The vote in 61 out of the 63 precincts in the district stands:

Grady—296.
Foster—294.

SHORTRIDGE LEADING KENT BY 26,501 VOTES

SAN FRANCISCO, Sept. 2.—Primary election returns compiled tonight from 5,243 of the 6,219 precincts in the state gave Samuel M. Shortridge 123,140 votes for the Republican nomination for United States senator; William Kent 96,639 and Albert J. Wallace 73,569.

Northern California

SACRAMENTO, Sept. 2.—Available returns from Northern California indicate the following have been nominated for the state assembly:

First District—H. B. Read, Sisson, (R. and R.) unopposed.

Third—Albert P. Ross, Redding, (R). No democrat.

Fifth—Van Bernard, Butte City (R); Seth Millington Jr., Colusa (D).

Seventh—Mrs. Elizabeth Hughes, Oroville (D and R).

Eighth—C. C. Black, Yolo (R and D).

Ninth—Ivan Parker, Auburn (D and R).

Eleventh—Frank Combs, Napa, (R). No democrat.

Twelfth—A. F. Stevens, Healdsburg, (R); Joseph McMinn, Healdsburg, (D).

Thirteenth—Lucien Fulwider, Santa Rosa (R and D).

Sixteenth—Ralph McGee, Sutter Creek (R and D).

Eighteenth—J. M. Long, Richmond (R); C. F. O'Connor, Pinole (D).

Nineteenth—B. S. Crittenden, Tracy (R); David Miller, Linden, (D).

Unexpected turnovers occurred in the race for Superior Judge in several counties. In Napa county Judge Henry C. Gesford with eighteen years consecutive service on the bench apparently has been defeated for the nomination by Percy S. King.

Returns from Modoc county give F. M. Jamison a material lead for Superior Judge over Clarence Baker, a brother of Congressman John E. Baker and returns from thirteen of seventeen precincts in Sierra county indicate defeat of Judge Stanley Smith by W. T. Redding.

In other counties incumbent judges were in most cases re-elected.

Kent Leads South

LOS ANGELES, Sept. 2.—Tabulation of primary election returns in Los Angeles county, suspended last night with the vote of less than half the county's 1,269 precincts counted, was resumed early today with chief interest centering about the Republican nomination for Congress in the Ninth congressional district. Returns from 565 precincts complete and several incomplete gave Representative Charles H. Randall 6,943, Charles F. Van de Water 10,216, Ralph Criswell, 8,001, James W. Reagan 1,355.

The same precincts for the Republican nomination for United States Senator gave William Kent 12,826, A. J. Wallace, 11,667 and S. H. Shortridge 7,412.

The slowness of Los Angeles in compiling returns is holding back the returns in which Kent's greatest strength lies. The 3 o'clock totals include 694 Los Angeles precincts out of 1,269 in the county, and out of these reported precincts Kent had a plurality of 5,988 over Shortridge.

Returns from 3,982 precincts in the state on the supreme court judgeship contest give Sloane 140,586 and York 82,400.

To Investigate 33rd District

Registrar of Voters J. Harry Zemansky was notified by District Attorney Matthew Brady today that he had been asked to investigate the primary vote in the thirty-third assembly district, where John R. Badaracco was shown by the returns to have won both Republican and Democratic nominations by a slight margin over Rinaldo Puccinelli. A special force of clerks was put to work under the direction of the district attorney to examine all election rosters in the district and to check up the vote.

WASHINGTON DROPS PLACE

WASHINGTON, Sept. 2.—Population growth in Washington state in the last ten years was little more than one-third of its numerical increase in the previous ten years. The total 1920 population was 1,356,816 as announced today by the census bureau. As a result Washington, which ranked as 38th state 10 years ago, is now outranked by Connecticut 31st state in 1910.

The rate of growth of Washington, 15.8 per cent in the last 10 years, was the smallest in the state's history.

State of Washington 1,356,816, increase 214,326 or 18.8 per cent.

Spokane County, Washington, contained: Spokane 111,232, increase 1,155 or 1.1 per cent.

Twin Falls, Idaho, 5,324, increase 2,066 or 58.8 per cent.

Point Pleasant, W. Va., 3,059, increase 1,014 or 49.5 per cent.

Roosevelt, N. J., 11,917, increase 5,281 or 90.5 per cent.

Spokane, Wash., (revised) 104,437. Previously announced 104,204.

Joplin, Mo. (revised) 29,502. Previously announced 29,555.

U.S. EXPORTS SHOW GAIN

WASHINGTON, Sept. 2.—Exports of the United States to the principal countries of the world during July totaled $651,351,827, an increase of $82,694,212 over the corresponding period of last year, according to department of commerce figures published today. Imports for the same month amounted to $537,170,351, an increase of $193,424,281 over July 1919.

For the first seven months of this year exports totaled $4,889,254,121 compared to $4,626,109,966 in 1919, while imports totaled $3,431,938,779 compared with $1,954,257,362.

Dock Workers Fight New York Harbor

NEW YORK, Sept. 2.—More than 2000 white and negro longshoremen engaged in a battle at Pier 50, North River, today which required strong police squads to quell. A number of whites and negroes were arrested as ringleaders after several wounded men had been removed to hospitals.

The fight started when 1,000 white longshoremen reported for work at the Southern Pacific steamship pier and found 500 negroes unloading a vessel.

Freight handlers' hooks, clubs and stones were used freely.

F. D. ROOSEVELT EXPLAINS STAND ON LEAGUE VOTE

Declares the Interests of American Republics Identical

Harding Draws Anology Between Baseball and Politics

KITTERY, Me., Sept. 2.—Franklin D. Roosevelt, the Democratic candidate for Vice President, began today a three days speaking tour of Maine in connection with the state campaign. Addresses were on the program today in Kittery, Old Orchard, Westbrook and Portland.

On his way here today Mr. Roosevelt made the following statement to The Associated Press:

"On my return to the east I find that wide publicity has unfortunately been given an erroneous report of a speech made by me in Butte, Mont., nearly three weks ago in regard to the votes of various American republics in the assembly of the league of Nations. I feel certain that the misquotation was entirely unintentional.

"It has been charged that I declared that the United States would be a member of the league 'control' or have the votes of at least twelve West Indian, Central or South American republics.

"I should think it would be obvious that one who has been so largely in touch with foreign relations through the navy department during the past seven years could not make an deliberate false statement of this kind.

"What I actually stated and what I have continued to state is this: The league of nations assembly gives a vote to all nations irrespective of their size. Every American republic including the smaller ones in the West Indies and Central and South America, could have such a vote by membership in the league.

Interest Identical.

"History has shown that the international interests of the United States and at least a dozen of these republics are broadly identical. Our course has been their course and theirs our. This has been abundantly proved in the past.

"It is also true in my judgment that in any grave international question coming before the assembly of the League of Nations the United States would vote with these republics and they would vote with the United States. This is based on the fact of common interest and of historical precedent.

"I feel certain that if in the assembly the British Empire with six votes were to ask them in a manner contrary to American interests, the United States would find the great majority of the other American republics would be in accord with our position because of mutual interests.

"All of this discussion, however, is of very secondary importance in view of the clear statement in article five of the league of nations, decisions at any meeting of the assembly or of the council shall require the agreement of all the members of the league represented in the meeting. Furthermore, it is well known that the council is the true governing body of the league. In the council the British Empire has one vote and the nited States has one vote.

"Obvious statements have been made to stir up trouble over the misquotation of my speech. I have received no word from the state department and the representatives of the other American republic know the facts and realize that no alleged statement of the kind charged could have a word of truth in it. The good will and understanding is too deep seated to be disturbed by a misquotation."

Politics and Baseball

MARION, Ohio, Sept. 2.—Putting his political creed into the vernacular of baseball, Senator Harding delivered a front porch speech today to the players of the Chicago National league club appealing for better team work by the American nation "on the home grounds, under the rules."

Many issues, including the League of Nations, one-man government, preparedness and progressivism were touched on by Senator Harding in declaring his love for the great American game. The Cub players had come to Marion to play a special exhibition game late in the day as a personal compliment to the nominee.

In another speech, delivered to a committee representing several associations of teachers, the Senator said the low compensation of teachers had brought on "a crisis" in education and pledged himself to do everything in his power to secure better pay for the profession.

Saluting the baseball players simply as "Cubs," Senator Harding plunged directly into his discourse on political issues as analogous to the problems of the diamond.

"I pay to you," he said, "the tribute of my love for baseball, because I like the game just like every other real American. It has been in the blood for over half a century and it has helped us as a people.

"I like the tension of a tight game. It is great to be a rooter. It is fine to see recognizing a great play, but I like his partisanship. I feel the same way in big national matters. I like to think of America first. I want our country to flout the championship pennant in the contest for human achievement.

Needs Combination

"You can't win a ball game with a one-man team. I like a pitcher who puts the ball over and trusts his fielders to play their stations, maybe it is old-fashioned but I am for team play. I am opposing the one-man play for the nation. Too much foming out, too much unpreparedness. National unpreparedness for war cost us many precious lives and endless billions in waste and unpreparedness for peace is costing billions more and holding us in anxiety and uncertainty.

"It is my observation that the national team, now playing for the United States, played loosely and muffed disappointingly in our diplomatic relations with the peoples of the other American republics. Our relations with friendly nations especially with the British commonwealth, and annul the good result of the late war."

Its membership is limited to American citizens.

LONDON, Sept. 2.—A Sinn Fein party invaded the Royal Air Force headquarters at Baldoyle, near Dublin, Saturday night and carried off a large number of secret military documents, including the army code and cipher, says the Daily Mail. It is declared the coup was the most daring and important attempted in Ireland since the present unrest in that country began.

The papers stolen, it is said, included the scheme of Irish defense plans.

BELFAST, Sept. 2.—Snipers fired into a dense crowd last night near the Crumlin Road jail and for a time paralyzed in that section. One civilian was fatally injured by a snipers bullet.

During a small riot in Dover street, one man was seriously wounded.

Yesterday several persons were injured by snipers in the northern part of the city. Many dwellings and stores were looted.

LONDON, Sept. 2.—Appeals in behalf of Terence MacSwiney, lord mayor of Cork, will not be recognized by the British government, Sir Hamar Greenwood, chief secretary for Ireland, intimated in an interview with the correspondent of the London Times at Lucerne today. Sir Hamar also indicated the government would adhere to its Irish policy.

"None of the mercy which some seek to invoke for the lord mayor, said the chief secretary, was shown the policemen who have lost their lives in Ireland.

OBJECT TO CORK MAYOR PROTEST

Sinn Feiners Raid Air Force Headquarters Near Dublin

BOSTON, Sept. 2.—The Loyal Legion of which Demarest Lloyd is president, sent a protest to Secretary of State Colby today against intrusion in the case of Terrence MacSwiney, lord mayor of Cork, who is on hunger strike in an English jail.

"The starvation from which he is suffering is self inflicted," the telegram stated.

The Loyal Coalition, which has its headquarters here was organized six months ago to "carry on an educational campaign against all hyphenated interests which seek dominate our country, disrupt our relations with friendly nations especially with the British commonwealth, and annul the good result of the late war."

Its membership is limited to American citizens.

Santa Fe Man Heads Tool Body

CHICAGO, Sept. 2.—J. B. Hasty of San Bernardino, California, tool foreman of the Atchison, Topeka and Santa Fe Railroad, today was elected president of the American Railway Tool Foremen's Association.

Jimez Head Panama National Assembly

PANAMA, Sept. 2.—Enrique Jimez was elected president of the national assembly today.

(Continued on Page 2.)

RUSH HELD TO SUBMARINE OFF ATLANTIC COAST

Vessel Submerged for 35 Hours; Radio for Help

Destroyer Ordered to Rescue Disabled Boat

NEW HAVEN, Conn., Sept. 2.—A wireless message from the United States dreadnaught General Goethals, picked up at Farmington, Conn., tonight, says the United States submarine S-5 has been submerged thirty five hours, and asks that destroyers be sent to her rescue.

The radio was received by David L. Moore, who has a wireless outfit at his home in Farmington. It read:

"On board U. S. S. General Goethals, at sea, September 2.

"Send destroyers with gear to relieve crew in submerged submarine S-5. Been in this condition for 35 hours. Bring materials for cutting through hull."

Inquiry at the United States submarine base at New London brought a statement from officers that nothing was known there about the report. Officers said, however, a submarine could remain submerged for a much longer period than 35 hours without danger to the crew, provided its mechanism was working.

Secretary of the Navy Daniels confirmed the report of the sinking of the S-3 tonight and said vessels had been sent to her assistance.

Naval commanders at both New York and Philadelphia, Mr. Daniels added, have been ordered to detail available vessels and equipment for the rescue work. The department had received nothing more tonight than was contained in wireless messages already made public, he said.

BOSTON, Sept. 2.—The submarine S-5, reported in trouble, left the navy yard here Monday for Baltimore for recruiting service, carrying 35 men and two officers. She was recently commissioned and is of the latest type.

PHILADELPHIA, Sept. 2.—Air is now being pumped into the submarine S-5 by two steamers which are standing by the submerged vessel fifty-five miles southeast of Cape Henlopen. The crew of 34 men and six officers are still alive, according to wireless advices just received at the Philadelphia navy yard. A torpedo boat is on the way to assist in the rescue.

POLAND DECLINES TO STOP FIGHTING AT BOUNDRY LINE

Tells Colby Military Operations Jeopardized If Suggestion Should Be Adopted

WASHINGTON, Sept. 2.—Poland has declined to jeopardize her military operations against the Bolsheviki by binding herself to regard the "artificial boundaries" laid down at the peace conference.

Replying to Secretary Colby's suggestion that Poland remain within the lines specified by the peace conference, the Polish government states:

"Notwithstanding the sympathetic attitude of our allies, the Polish nation had to face the danger alone, and political events proved that it must in the first place rely on its own military strength. If military operations necessitated measures to prevent a renewed invasion of Poland it could hardly be considered fair that artificial boundaries that do not bound one opponents should interfere with the military operations of the other."

The text of the correspondence between the American and Polish governments relative to the Polish-Russian situation was made public tonight at the State Department. It consisted of a message addressed to President Wilson by Premier Wilos of Poland, a note by Secretary Colby under date of August 21, and two replies from Poland, one under date of August 28 and the other of August 30.

The general nature of the correspondence had become known previous to its being made public tonight and State Department officials yesterday characterized the Polish replies as "entirely satisfactory."

The message of Premier Wilos to President Wilson was made public by the Polish government when it was sent. Secretary Colby in acknowledging, took occasion to call attention to the recent note of the American government to the Italian government, expressing the belief that the territorial integrity of Russia should be respected. Continuing, Secretary Colby said:

U. S. Against Offensive War

"The United States applauds the steadfast gallantry of the Polish army in its defense of Warsaw and is sympathetic with all necessary measures Poland may take to preserve its political and territorial integrity. This government however, urges that every reasonable effort be made to terminate the present bloodshed. It could not approve adoption of an offensive war program against Russia by the Polish government.

"The American government is of the opinion that the Polish advance into Russia tended to create a national sentiment in that country which ignored the tyranny and oppression from which the people suffer and afforded an undeserved support to the Bolshevik regime, which enabled its leaders to embark upon the invasion of Polish territory.

"To prevent a recurrence of the present situation, the United States government believes that the Polish government might well take the opportunity afforded by the favorable turn of events to declare its intention to abstain from any aggression against Russian territorial integrity; to state that its policy is not directed against the restoration of a strong and united Russia, and that pending a direct agreement as to its eastern frontier, Poland will remain within the boundary fixed by the peace conference.

Appreciates Difficulties

"This government fully appreciates the difficulties and dangers which attend dealings with the bolsheviki, but it believes that the most effective method of combatting the efforts of their aspirations would be the exhibition of moderation by Poland and the bolshevik only upon such terms as are essential to the safety, the full sovereignty and the territorial integrity of the Polish state."

The Polish minister of foreign affairs, Prince Sapieha, in his first note of reply declared that the solicitude expressed by the American government for the maintenance of political independence and territorial integrity of Poland was "very gratifying" to the Polish nation.

Deep gratitude also was expressed by Foreign Minister Sapieha for the American government's "open condemnation of the political system and methods of the bolshevik government." The foreign minister added that Poland's war against Russia was being waged "against bolshevism and not against the Russian people."

"The Polish government," he declared, "has always been guided only by its duty to defend the independence and territorial integrity of Poland and guard Europe against the bolshevikl wave.

Direct answer to Secretary Colby's admonition to abstain from territorial aggression against Russia was made in the second note from Poland saying:

Bolshevik Do Not Observe Frontier

"Poland desires a just, lasting and equitable peace and has not altered her attitude in consequence of her victory. Poland has not made war on the Russian nation, and has the most sincere desire to live on peaceful and friendly terms with her eastern neighbors.

"Peaceful relations between Poland and Russia will be easily established if the real spirit of justice and sound common sense dictate to both the mutual territorial concessions, which based upon the wish of the local population, the economic necessities and national rights will create a state of things that will render impossible a feeling of suffered wrong and future reclamations.

"The Polish government, however, has the honor to draw the attention of the United States to the circumstances that the provisional eastern frontier laid down by the peace conference has not been respected by the bolshevik government, in spite of the diplomatic intervention of our allies, the Red army has for a whole month advanced and ravaged territory that is admitted by all as being ethnographically Polish.

"Notwithstanding the sympathetic attitude of our allies, the Polish nation had to face danger alone, and political events proved that it must in the first place rely on its own military strength. If military operations necessitated the measure to prevent a renewed invasion of Poland, it could hardly be considered fair that artificial boundaries that do not bind our opponent should interfere with the military operations of the other.

"However, the Polish government hopes a speedy and just peace will put aside any difficulties which might arise in the case of further war. It is very gratifying to the Polish nation to feel that in the efforts to arrive at a just peace it has the support of the United States government's sympathetic attitude."

FIND WOMEN IN SHOOTING CASE

Questioned By Police on Santa Cruz Double Tragedy

SAN FRANCISCO, Sept. 2.—Alma Lewis, a waitress who was alleged by the Santa Cruz police to have been with Gerge Johnson and Theodore Schmidt, ranchers, when they were shot and killed in a cottage in that city ten days ago was located and questioned here by police today.

The police had hoped through Miss Lewis to find the pistol with which the men were shot. She told them that she had not knowledge of the whereabouts of the weapon.

Lillian Wood, companion of Miss Lewis, who also was said by the police to have been with Johnson and Schmidt when they met their death, has made a statement to the Santa Cruz police. She denied having seen the actual shooting.

According to police Miss Lewis said that she had been ordered from the house by Johnson, during a quarrel he was having with Schmidt as to who should drink wine out of a certain glass.

"There is going to be a dead German here in the morning," the girl said that Johnson told Schmidt. Later she said she returned and heard Johnson breathing heavy on his bed and again left the house without investigating.

Miss Lewis said she saw Johnson "pull something dark from his hip pocket" before she fled from the house.

The girl said she did not advise the authorities of the tragedy because relatives of the dead men appeared on the scene shortly.

MADRID, Sept. 2.—Cardinal Victorien Guisiasio Menendez, archbishop of Toledo and primate of Spain, died at the Episcopal Palace here at 4 a. m. today. He was stricken with kidney disease a few days ago. He was born at Toledo April 21, 1853 and educated there. He was named archbishop of Valencia on December 4, 1905, transferred to Toledo January 1, 1913 and created a cardinal May 25, 1914.

SUITS ORDERED WAR CONTRACTS

Government Begins Proceedings Against 324 Contractors

WASHINGTON, Sept. 2.—(By The Associated Press).—Prosecution of 324 contractors, marking the beginning of a move by the government to clean up its war contract controversies, has been ordered by the Department of Justice. The proceedings will include criminal and civil action and involve "millions of dollars," department officials said today.

Practically all the cases embraced by the prosecution order were turned over by the War Department, but there were indications similar cases would be received from other departments. The shipping board is understood to be planning to request criminal prosecution in half a dozen cases.

Contracts on which action will be pressed were said to involve amounts "ranging from a few thousands to a few millions."

Preparatory to instituting legal proceedings in most cases, the government has started a recheckup of its data and figures, planning to pursue the investigation into the records of the firms and individuals whose contracts are questioned. This work will require several months.

Officials expressed belief that although the war department had failed to reach an agreement many controversies would be settled out of court.

With respect to a score or more of the contract settlements in dispute, there was the belief that "honest mistakes" had been made by the contractor or sub-contractor and that an investigation of records would produce grounds on which adjustment could be easily made. It was said that in other cases, however "plain fraud and conspiracy" had been proved so clearly that no other course was open except direct action looking to indictment.

Robert T. Scott, assistant to the attorney-general, said the government would not deal leniently with the "grafters."

COAL TRADE CRIPPLED BY MINE STRIKE

From 100,000 to 175,000 Miners Quit Work

SIGN CONTRACT AT SCRANTON

Protest Puts 180 Collieries Idle in Three Districts

WILKESBARRE, Pa., Sept. 2—The anthracite industry was seriously crippled today by the strike of insurgents in the ranks of the United Mine Workers of America. It is estimated, according to early reports, that 100,000 of the 175,000 anthracite workers failed to report for duty today as a protest against the recent wage award and that 180 of the 300 collieries in Districts 1, 7 and 9 were idle.

WASHINGTON, Sept. 2—Tieup of fifty-two collieries in the Ninth district of the Pennsylvania anthracite fields was reported today to the department of labor in the first official advices received by it of the "situation", walkout movement in the region. Twenty-eight collieries in the district were reported working with reduced personnel.

In the Panther Creek Valley 20 collieries were reported idle. In the Shamokin and Mahoney regions firemen, pump men and engineers have joined the walkout, it was stated.

Sign Contract

SCRANTON, Pa., Sept. 2—Anthracite operators and miners today signed a two-year contract embodying terms of the award made by the anthracite coal commission and approved by President Wilson.

It was said tonight the miners' desire for additional increase of 15 per cent for the contract miners and a further advance of $2 a day for the company men. Other demands also will be made, it was said, so as to bring conditions and wages in the anthracite field up to those obtained in the bituminous regions.

Under the award accepted today contract miners will receive an increase in pay of 17 per cent; men employed by the day, known as company men, 20 per cent and certain other no-skilled labor 25.7-5 per cent.

Increase, Middle West

KANSAS CITY, Mo., Sept. 2—An increase of $1.50 a day and eight hours to miners in Kansas, Missouri, Oklahoma and Arkansas coal mines was allowed today.

STATE PRINTING WORKERS QUIT

Department Shut Down Over Dismissal of Employe

SACRAMENTO, Sept. 2.—One hundred and fifty employes of the State Department of Printing walked out today bringing operations to a standstill. At the same time a communication from the employes asking for an investigation of the department was made public at the governor's office.

The walkout today was brought about by Telfer's failure to reinstate Carlton Johnson, suspended for insubordination after he had signed on behalf of himself and other workers the charges against the state printer that were submitted to the governor and state board of control.

The communication was signed by Carleton Johnson as attorney for the typographical union and was said to have been formulated by a committee of printers. It contained charges of inept management by State Printer Robert Telfer and alleged that during the 1919 legislative session Telfer gave preference in employment to the bill room to women who "helped entertain members of the legislature." Conduct of the bill room was declared to be "an open scandal."

Telfer today issued a denial of all the charges and stated they were the outcome of a controversy over Saturday half holiday with pay.

"The employes, or at least some of them have tried to wreak vengeance against the state printer. While conceding the report of employes to the every reasonable effort to secure the half holiday there are limited rules by which no fair minded men will go," he said. The communication to the governor asks also for an investigation of relations between the state department of printers and one of the big paper houses.

Italian Strikers Seize Factories

LONDON, Sept. 2—Several factories have been seized by striking metal workers in concert with the metal strikers at Milan and Turin, where a number of factories had previously been occupied by the workers, says a Rome dispatch today.

Daniels to Make Labor Day Address

WASHINGTON, Sept. 2—Secretary Daniels announced today that he had accepted an invitation of the Marion county Labor Day committee to make an address Monday at Indianapolis.

OPEN CAMPAIGN ON ALIEN LAND LAW CHANGES

Also Seek National Legislation on Non-Assimilable Immigration

Protest to Secretary Colby Against Japanese Naturalization Plan

SAN FRANCISCO, Sept. 2.—A campaign to insure the success at the November election of the proposed initiative amendment to the anti-alien land law, and also a movement to bring about national legislation aimed against so-called non-assimilable aliens were started here today by the Japanese Exclusion League of California.

Speaking tours by campaigners for the amendment, addresses at moving picture theaters, advertising, use of the channels of fraternal societies and other campaign methods were proposed and referred to an executive committee headed by State Controller John S. Chambers. Other members of the executive committee of the league, which was formed at a meeting of various groups advocating the proposed measure, are W. L. Traeger of Los Angeles, Joseph A. Clary of San Francisco and State Senator J. M. Inman of Sacramento, who is president of the league. Four other members will be appointed before the next committee meeting, which will be held in San Francisco September 8.

The object of the proposed national campaign as expressed in a declaration of principles adopted today, was to prevent "the introduction of an alien non-assimilable element whose advantages in economic competition, whose standards of living and inherit racial incompatibility make them unfit for American citizenship."

A protest was telegraphed to Secretary of State Colby against a reported plan under discussion with the Japanese ambassador of naturalization of Japanese now in this country and stoppage of immigration.

MAN SHOT OVER HOUSE DISPUTE

Los Angeles Real Estate Agent Victim in Altercation

LOS ANGELES, Sept. 3.—McCullough G. Graydon, Los Angeles real estate dealer, died in a hospital at Santa Monica today, the result of a bullet wound received during an altercation yesterday over the occupancy of a beach cottage at Venice. Mrs. Julia Sloane, Miss Mabelle Roe and G. A. Bowers were placed under arrest last night on orders issued by the district attorney's office following an investigation. Responsibility for the shooting had not been fixed early today.

Graydon, according to the district attorney's information, rented the cottage from Mrs. Sloane some time ago and was later ejected following a dispute concerning the payment of rent. The cottage was then placed in the possession of Mr. and Mrs. O. A. Moore. Graydon appealed to the courts and was authorized to resume possession.

Yesterday Graydon went to serve a writ on the Moores. About the time he arrived, Mrs. Sloane, accompanied by Miss Roe and Bowers, appeared and announced she had deposited a bond with the sheriff and secured a stay of proceedings. An argument followed, in the midst of which a shot was fired and Graydon fell. The bullet, according to the district attorney's investigators, entered the man's back and passed out of his body through the chest.

Mr. and Mrs. Moore were detained by the police and released after being questioned.

OAKLAND, Sept. 2.—McCullough Graydon, who was shot and killed in Los Angeles, was 36 years of age, a native of San Francisco, but for many years a resident of Berkeley. He entered the University of California at the age of 14 years and graduated in 1903 at the age of 19. He was married in 1908 and leaves a wife and one child. He was in the real estate and land promotion business in the northern part of California.

SAN FRANCISCO, Sept. 2.—The Electric Water Company, selling water in the city of Bakersfield and contiguous territory, applied to the Railroad Commission today for authority to raise its rates from the present schedule, which was fixed in 1911.

Judge Briggs gave the following men 180-day floaters out of Fresno: Jesus Feure, Rafael Gonzales, Jose Flores, Max Barenes, J. Dallagan, Hector Flores, M. Caraba, Jesus Garcia.

Nine speeders were fined $15 and nineteen persons charged with violating the city parking ordinance were fined $3 each.

DR. SARAH PUGH,
Osteopathic physician, 150 Forsyth Bldg.
—Advertisement

TIRES
ALL MAKES
EASY TERMS
CHAS. L. DICKMAN
2433 Fresno St.

CLEAN SAND SHARP
Car Lots Only
Plant—Roche.
Tulare County
R. B. PARKER
412 Bank of Italy Bldg.
Phone 5422

F. D. ROOSEVELT EXPLAINS STAND ON LEAGUE VOTE

(Continued from Page 1.)

mestic affairs and then struck out at Paris. No one can dispute the American team played badly when it got on a foreign field.

"As a spokesman for the Republican party I am urging team play on the government, on the home grounds, with all the home fans behind us, and team play when we represent America in the all-the-world series. There are too many men batting above .300 to rely on one batter.

"And I am advocating something more—play according to the rules. The rules in the supreme American game are in the Federal constitution and the empire is the American people. There was a meeting of league officials where the contending team tried a squeeze play, and expected to score—5 to 1 against the United States. But the American Senate was ready wit Mike ball at the plate and we are still flying our pennant which we won at home and hold respected throughout the world."

In his talk to the teachers Senator Harding praised the profession and said it carried "one of the most profound responsibilities given to any man or woman."

"The disadvantages that beset your profession," he continued, "indicate a serious menace to our national institutions. It is indeed a crisis in American education that confronts us. If we continue to allow our public instructors to struggle with beggarly wages we shall find ourselves with closed schools; our education will languish and fail."

Reject Proposed Wheat Pool Plan

COLUMBUS, Ohio, Sept. 2.—Declaring the project not feasible, the resolutions committee of the National Board of Farm Organizations today rejected a plan drafted to control for the formation of a nation-wide wheat pool, to be controlled by farmers.

It was pointed out to the committee members that the proposed pool might be a violation of the Sherman anti-trust law. The best farmers could hope for, it was said, was the right to market their products co-operatively.

China and Japan Dissolve War Pact

PEKING, Wednesday, Sept. 1.—Dissolution of the Chinese-Japanese pact for combined war time defense of China's borders has been granted by Japan, it was announced here today. China sought termination of the pact immediately upon the signing of the Versailles treaty, but Japan withheld consent. Japan has consented to retirement of Japanese officers which have been employed as instructors in the Chinese frontier army.

Enjoin Foreclosure on Shipping Plant

WASHINGTON, Sept. 2.—An injunction restraining the shipping board from foreclosing a $5,000,000 mortgage on the plant of the Pusey & Jones Company, Wilmington, Del., was granted today by Justice Siddons in the District of Columbia supreme court. The action was designed to give the company opportunity to file suit against the board with the court of claims in connection with counter claims arising out of the commandeering of the plant by the government at the outbreak of the war.

Ask Santa Barbara Wire Rates Probed

SAN FRANCISCO, Sept. 2.—Twenty-three residents of Goleta and two of Santa Barbara asked the Railroad Commission today to start an investigation of the rates of the Santa Barbara Telephone Company, which they asserted were unreasonable and discriminatory.

Raisins, Figs and Peaches handled, $2.00 per ton. Phone 5351-J3.
—Advertisement

RAPS WILSON AS AUTOCRAT

Former U. S. Ambassador Scores Democratic Administration

OGDENSBURG, N. Y., Sept. 2.—President Wilson was described as an "autocrat of secretive methods and unknown purposes," and his administration characterized as "a reign of autocracy and incompetence" in a speech before a Republican meeting here tonight, by Henry Lane Wilson of Indianapolis, formerly American ambassador to Mexico.

Mr. Wilson said the democratic convention at San Francisco indorsed the Wilson administration, but rebelled "at the dictation of the French Lick political syndicate," and nominated Gov. Cox. "For the moment this nomination was believed to be the signal for throwing off of the shackles of Wilsonism," continued the speaker, "but this belief was soon dissipated for the standard-bearer of the democratic party made his pilgrimage to Canossa and standing bareheaded in the presence of the autocrat of America, made his submission, received the autocratic blessing and the autocratic kiss of peace and went on his way to make America safe for democracy.

"The mantle of Elijah with all its patchwork of autocracy, wastefulness, internationalism, secrecy, arrogance and intolerance was transferred to Elisha and humbly accepted by Elisha. Mr. Hyde was transformed into Dr. Jekyl."

The greater part of Mr. Wilson's speech was devoted to an exhaustive commentary upon President Wilson's administration. Some of the speaker's comments were:

"The American people have been asked to join in an adventurous experiment in internationalism and in the exploitation of new doctrines foreign to the spirit of our institutions and inimical to our highest and best interests.

"To this has been added what might be appropriately described as 'shirt-tail diplomacy,' a phrase which aims to describe the state of mind that induces us to get up in the middle of the night and see what our neighbors are doing and, if they are doing it, to tell them not to do it; and if they aren't doing it to tell them to do it."

"This 'restless and opaque-visioned diplomacy,' the speaker said, "led to the extension of American sovereignty over Hayti and Santo Domingo to the overthrow of one Mexican president and the autocratic investiture of another, and has cost the friendship of Italy, the bitter criticism of France, the cold distrust of Great Britain and the reproachful complaints of China."

"Too much false altruism, and not enough plain, every-day common sense," was one of the speaker's characterizations of the Wilson administration. "And then, too, it must not be forgotten that he kept us out of war," the former ambassador continued.

President Wilson, the speaker said, "appointed four nobodies and himself as delegates to the peace conference, and then with a retinue of ethnologists, etymologists, psychologists, geographists, secretaries, valets, hotel cooks and fiddlers, sailed across the ocean, with Oriental pomp and ceremony to make the world safe for democracy."

The speaker reviewed what he called the "untimely fate" of four of Mr. Wilson's fourteen points at the hands of the peace conference, declaring that Japan obtained the approval of the conference to "the great robbery of Shantung."

Mr. Harding, the speaker said, had declared that if elected president he would immediately set out to accomplish peace with Germany. This, Mr. Wilson said, could be accomplished by resolution of congress without a treaty with Germany, and afterward "we can call together the nations of the world for the creation of an association of independent nations that may become the instrumentality of accomplishing the peace of the world without threatening the sovereignty of the nations."

Big Street Dance Saturday Night at Madera.
—Advertisement

Fire Wrecks Three Buildings, Oxnard

OXNARD, Calif., Sept. 2.—A gas explosion and resultant fire here today wrecked three buildings and seriously injured 12 persons, five of whom were taken to hospitals. The explosion was heard four miles away.

The cause, according to firemen, was the escape of gas from mains under the building occupied by the Southern Counties Gas Company. That building and a tailor shop and an express office adjoining were wrecked.

The persons most seriously injured are Ray Kelley, express agent; W. A. Soudre, Los Angeles, Route agent for the Express company; John Libbey, driver; J. Diefenbach, tailor, and Miss Leona Squire. These all sustained broken bones and serious cuts.

Flood Brings Mexican Land Across Boundary

BROWNSVILLE, Tex., Sept. 2.—Approximately 100 acres of Mexican territory was suddenly shifted to the American side of the international line last night when the Rio Grande in flood stage, cut a new course in the lowlands 10 miles west of Brownsville and left the Tahuachal ranch on the River's northern bank. Under an agreement between the United States and Mexico the land will continue under Mexican jurisdiction. It was said to be the largest land shift here in 20 years.

Disabled Tanker Able to Proceed

SAN FRANCISCO, Sept. 2.—The Standard Oil tanker Richmond was proceeding to San Francisco today under her own steam, despite a twisted bow and four feet of water in the hold due to a collision last night with the Union Oil tanker Lyman Stewart off Fort Bragg.

No report as to the condition of the Lyman Stewart was available except she was continuing her journey northward.

Ask Reparation for Consulate Attack

PARIS, Sept. 2.—France will not accept the credentials of the German ambassador until she has received reparation for the recent attack by a German mob on the French consulate at Breslau, says the Journal.

MARRIAGE LICENSES.

WARNER-STEVENS—Clifford H. Warner, 26, of Fresno, and Theresa E. Stevens, 23, of Madera.

RAY-DERZITS—Albert J. Ray, of Fresno, and Antonia Derzits, 21, of Clovis.

ALBTIZOR-DESCUPAIN—Tessler Albtizor, 28, and Gabrielle Descupain, 19, of Fresno.

DEATHS

McKIM—In Fresno city, at a local sanitarium, September 2, 1920, Mary Agnes McKim, wife of the late Robert McKim, loving mother of Mrs. Viola Russell, Mrs. Maud Mickey and William J. McKim of Fresno city; Mildred Stansell of Tacoma, Washington, and Gabrielle Stansell of Los Angeles, a native of New Brunswick, aged 7 years 1 month 11 days. Funeral services will be held tomorrow (Saturday) afternoon at 2:30 o'clock from the chapel of Stephens & Hearn. Interment in Mountain View cemetery. Friends and acquaintances are invited.

Shave With Cuticura Soap The New Way Without Mug

LOCHEAD LEADS CONTEST BY 200

Supervisor Race in Second to Go to Polls in Nov.; Collins Elected

With but three precincts missing from each district, the unofficial returns in the supervisorial contests last night showed W. A. Collins has pinched his re-election in the Fifth district, while Robert Lochead topped S. A. Ledbetter by an even majority of 200 in the Second district.

The vote in the Second district, with no returns from Mechanicsville, Millerton and Toll House, was as follows: Lochead 1351, Ledbetter 1151, and E. Curtis Neal 487. For a time the incumbent enjoyed a clear majority over both his opponents but this was cut down by later returns to a point where it is certain the two high men will have to battle it off at the general election of November 2.

In the Fifth district, with Parlier No. 2, Orange Cove and Sunnyside missing from the semi-official returns, the vote stands, Collins 1258 and Estes 1022.

A. J. Wallace, Los Angeles candidate for senator, swept the county by a majority of about 750 over William Kent and with Shortridge, the successful candidate, as a land third. The vote was: Wallace 3642, Kent 1892 and Shortridge 1167.

W. A. Sloane, incumbent associate justice of the supreme court, was given a rousing vote over John M. York of Los Angeles. The vote stands: Sloane 4473, and York 2811.

Shortreed, who received the indorsement of the state for one of the two vacancies on the appellate court, was given the largest vote of the three candidates for the posts. He received 4256 votes against 1680 for Frank S. Brittain and 1048 for John T. Nourse.

The vote on the state offices is based on returns from 199 out of 212 precincts.

It was announced yesterday the board of supervisors would remain in session constantly until the last returns were in, when the tedious task of canvassing the election will be begin.

Dr. Kjaerbye has returned.
—Advertisement

We Retread Truck Tires
You can keep the cost of operating your truck down to a lower amount by letting us retread your worn casings. We can retread, or repair truck tires of any size—and we back our work with a positive guarantee.
San Joaquin Tire & Rubber Co.
1918 TUOLUMNE STREET

URGES OPENNESS JAPANESE ISSUE

Mayor of Kyoto Welcomes Visiting U. S. Congressmen

KYOTO, Japan, Sept. 2.—"The Americans and the Japanese are equally sons of the gods and therefore the spirit of justice and love should rule both," said Kensuke Ando, mayor of Kyoto, in an address at a gathering to welcome the visiting American Congressional party today. If his hearers, added the mayor, glanced back into the history of Japan and America they would find a settlement had been discovered for whatever issues had arisen. He urged the frankest exchange of views for the promotion of friendship, so as to ensure permanent peace.

Representative Dyer of Missouri, replying for the visitors, said America was proud of Japan's progress and that every true American was desirous of peace with Japan.

Mexican Oil Tax Dispute Unsettled

WASHINGTON, Sept. 2.—Payment of export taxes by American oil companies for the May-June period has not ended controversy between the companies and the Mexican government, it was learned today at the state department. Word already had come from Mexico City that another increase in taxes would be put into effect soon.

The new export tax levies which the companies have paid, according to information secured by the department shows that the companies are paying 12 cents a barrel on fuel oil, which is ten per cent on a valuation of $1.20 a barrel; but the average price received by the companies for the oil was 49 cents a barrel which makes the 12-cent tax approximately 25 per cent.

GOOD USED
Pierce Arrow Roadster
Excellent appearance, good mechanical condition, price reasonable.
Pierce Arrow Pacific Sales Co., Inc.
1449 Broadway Phone 3482

Do Not Be Afraid To Wear Glasses
Do not neglect to have your eyes examined just because you are afraid the doctor will make you wear glasses. Glasses will add to your appearance instead of detracting from them as some people believe. We will fit you with a pair of glasses that will become you just as they will relieve your eye strain.
Weiser & Jensen Optical
920 Jay St. Fresno.

Gold Stripe and McCallum Stockings for women sold here

Central California's Largest Dept. Store
Gottschalk's
Phone 262 Fresno

Trefousse and Wash-Rite Gloves in many styles and all sizes, sold here

Just Two More Days of the
SEPTEMBER SALE OF SILKS
—Only Today and Saturday Are Left in Which Women Have the Opportunity of Purchasing Silks at Extra Special Prices That Mean Savings.

SURELY there isn't a woman who will overlook this four-day sale of silk which so far has proved to be the most successful this season. There are silks here for every use and at prices that mean more to economically inclined women than any sale of any similar nature we have held this season. In many instances the price to you is less than manufacturer's cost today.

These Bargains For Your Choosing

39-40 Inch Crepe de Chines
A very splendid quality, coming in a variety of wanted colors as well as black, white and flesh. $1.15 YD.

Twill Back Satins
Included, with which are dress messalines, heavy satins and a few colors in wool and silk poplins. $1.98 YD.

40 Inch Crepe de Chines
This quality usually sells for far in excess of this special price. Extra fine and extra heavy, in the most favored colors. $1.98 YD.

36 Inch Fancy Silks
In new plaids and Roman stripe effects. A choice assortment of stylish silks priced at just about half their real worth. $1.98 YD.

35-36 Inch Chiffon Taffetas
A quality that cannot be bought for less than $2.75 a yard. All the favorite colors of the season. $1.98 YD.

Broadcloth Tub Silks
These are silk—mixed fancy stripe fabrics—good firm weave in wonderful assortment of pretty patterns and colors. $2.25 YD.

36 Inch Fine Dress Satins
Such as Imperial, De Luxe, Rainbow, Satin Charmeuse and other Luxurious Satin Fabrics. In street, afternoon and evening shades. $2.25 YD.

36 Inch Radium Foulards
And printed silks in a fashionable array of colorings and designs. There is a wonderful selection for choosing. $2.25 YD.

Black Silks of Extra Quality Specially Priced
—36-inch Black Messaline—yard $1.59
—36-inch Black Dress Satin—yard $1.65
—36-inch Black Dress Taffeta—yard $1.65
—36-inch Black Satin Sublime—yard $1.98
—36-inch Black Chiffon Taffeta—yard $1.98
—36-inch Black Duchess Satin—yard $2.25
—36-inch Black Peau de Soie—yard $2.25
—36-inch Black Satin Radiant—yard $2.25
—36-inch Black Coating Peau de Soie—yard $2.98
—36-inch Black Swiss Finish Taffeta—yard $2.98
—36-inch Black Satin de Lyon—yard $3.25
—40-inch Black Heavy Coating Satin—yard $5.75

New Fall Apparel Is Alluring
—Practicability Is the Outstanding Feature of the New Garments

New COATS Reasonably Priced
$24.95 - $29.95 - $39.95 - $49.95
MANY new as well as all the favorite fabrics are developed in the new coats for fall. Style has favored the deep cape collar, raglan sleeves and gathered blouse back. Taupe, brown, navy and Pekin blue are the favored colors, while the prices are exceedingly moderate.

New Dresses Of Serge and Tricotine
$19.75, $24.75, $29.75 to $54.75
SURELY you want to become acquainted with these new styles in dresses. They're so becoming this year with their embroidered effects. Many are trimmed with silk braids and buttons. Some show tunic and overskirts. In all, however, the long line silhouette is evident of being accepted as the most favored style this season.

STYLE HEADQUARTERS
Society Brand Clothes

Langham-Rich Clothes
Made by Leopold, Chicago

Are You Ready for School?
We Have the Clothes for Your Boy
School Togs In Up-to-Date Styles
$40---$45---$50
Harry Coffee
1027 J Fresno
We Close at 6 P. M., Including Saturday

CLOSE OUT SALE OF USED MOTOR TRUCKS
By Oakland's Oldest Auto Establishment
We are not Second Hand Dealers. These trucks were taken in as part payment on new trucks which we have sold.
1 Ton Federal
2 Ton Mack
1 Ton Ford with Smith Attachment
2 Ton Kelly
1 Ton Moreland with Cab and Body
1½ Ton Kissel
3½ Ton Bethlehem
1½ Ton Kelly
2½ Ton Bethlehem
Your request will bring full details and particulars covering any of the above.
Write or Telegraph
E. L. PEACOCK AUTO COMPANY
3020 Broadway, Oakland

REGISTRATION HIGH STARTS ON TUESDAY

Seniors Sign for Classes First; Advisory System Changed

Information Manual to Be Issued; Outline Courses

Arrangements for the opening of the new term at high school on September 13 are being brought to a definite close under the supervision of the new principal, Delbert Brunton, and starting next Tuesday afternoon registrations will be made by the students for their various classes.

Seniors to Register.

Principal Brunton urges the students adhere as far as possible to the schedule outlined for registration, by which the seniors are given the opportunity to register on the opening day, Tuesday afternoon, starting at 1 o'clock. In order to facilitate matters, juniors are requested to appear for registration on Wednesday, the sophomores on Thursday and the freshmen on Friday.

Each student upon arriving at the school will be given a slip of paper on which are printed instructions as to their procedure in registration.

Change Advisory System.

A change has been made in the advisory system. Last year the school enrollment was divided into groups of about 35 students under an advisory teacher. This year each student must indicate upon entering his two major subjects and the students will be separated on that basis. Those in doubt are to go to the two vice principals who will act as vocational advisers.

Information Manual.

A manual of information is being issued by the high school in which all details of entrance, courses of study and general information are compiled for the use of the students. Every boy and girl between 8 and 17 years of age must attend eighth day or part-time school unless excused by the principal under the new school law. All boys are required to take either military training or physical education. Special classes will be organized for those desiring instruction in agriculture, trade, industrial and home economic subjects.

For graduation from high school a total of 15 units is required. These must be made up of a minimum of 2 majors of 3 units each, English 3 units, United States history and civics, 1 unit, a laboratory science 1 unit, physical education 4 years. The rest may be elective. The majors that may be selected are English, foreign languages, history, science and mathematics.

Outline of Courses.

For the information of those who are not familiar with the work in the Fresno high school the following outline of courses offered in the year's list is given:

First Year.

English 1 (E1), Latin (L1), Mathematics 1 (M1), History 1 (H1), General Science 1 (G. S.), Agriculture (Ag.), Arithmetic 1 (A1), Penmanship and Spelling (P. & S.), Sewing (Sg.), Drawing (D), Shop Mathematics, Wood-Working (W.), Mechanical Drawing (M. D.), Notation and Sight Singing, Vocational Drawing (Voc. Drg.), Vocation Mathematics (Voc. Math.), Vocational English (Voc. Eng.), and Citizenship (Cit.), Spanish, French, Commercial, Arithmetic.

Second Year.

English 2 (E2), Latin 2 (L2), Spanish 2 (Sp.2), French 2 (F2), History 2 (H2), Plane Geometry, Biology (Bg.), Horticulture, Bookkeeping (B. K.), Shorthand (S), Typing (T), Cooking (Cg.), Mill Work (M. W.), Harmony (Har.), Agriculture (Ag.), Vocational Mathematics (Voc. Math.), Vocational English (Voc. Eng.), Vocational Science (Voc. Sc.), Vocational Drawing (Voc. Drg.), Citizenship (Cit.), Shop, Manual Training or Home Training.

Third Year.

English 3 (E3), United States History (U. S. H.), Chemistry (Ch.), Latin (L), French 3 (F3), Spanish 3 (Sp. 3), Mathematics 3 (M3), Bookkeeping (B. K.), Shorthand (S), Commercial Law (C. L.), Commercial Geography (C. G.), Household Chemistry, Home Management (H. M.), Machine Shop 3 (M. S.), Advanced Harmony (Har.), Sight Singing and Chorus (Cho.), Art Metal (A. M.), Agriculture (Ag.), Drawing.

Fourth Year.

English 4 (E4), Latin 4 (L4), Economics (Ec.), Solid Geometry, Trigonometry, Physics (P.), Shop, Farming, Shorthand, Accounting, Home Economics, Music, History, Music Appreciation (Cho.).

Battered Veteran of Back Woods to Tell of Big Fair

"Ty Perkins" or "Josh Billings" or whatever name may be construed from his down east make-up is going to assist in arousing interest in the Fourteenth annual Fresno District Fair. He begins his operations Monday. It was announced at fair headquarters yesterday, and every city in the San Joaquin valley is to glimpse his "rube" make-up and laugh at his antics.

Just who he is has not been revealed by the officials of the fair, but it is stated that he will bring the fair to the attention of everyone who sees his congress boots, battered suit case and genial whiskers.

He wears a badge which labels him "chicken inspector" and his walk is not fabricated alone for those congress boots were too small, he said so yesterday.

Want Trained Nurse for Indian Service

A trained nurse at $1,710 per annum is needed for the Indian and public health service by the civil service commission. Other examinations announced by the local board are as follows:

Assistant metallurgist, October 5.

Radio inspector, October 6.

Grain sampler, October 6.

Assistant in federal grain supervision, October 6.

Preparator in entomology, October 6 and 7.

Rural engineering draftsman, October 12.

Investigator in marketing fruits and vegetables, December 1.

Assistant in marketing fruits and vegetables, December 1.

Further information and application blanks may be obtained from B. A. Dorland at the post office.

Mr. and Mrs. George H. Freeman have returned from a vacation spent at Santa Cruz and Piedmont.

SCOUT ACTIVITY TO BE RESUMED

Three Fresno Troops to Begin Season With Meets Tonight

After a suspension of activities because of the summer vacation period, the work of several of the Boy Scout of American troops will begin tonight when the first, second and third troops hold regular meetings, Scout Executive Henry Hopkins said yesterday.

Next week, several other troops will hold their first meetings for the fall work and the preparation for the court of honor to be held September 11, will be the main business before the gatherings. The court will hold its session at the Commercial Club where the candidates for promotion in the Scout work will be given their examinations.

The executive committee of the Boy Scout Council will meet next Thursday noon at the Commercial Club, the Scout executive states. When the resumption of the Boy Scout activities will be the subject of the meeting.

While on a recent trip to various Scout councils and executives of California, Scout Executive Hopkins gathered many ideas which he hopes to put into practice here. He visited the executives at Long Beach, Los Angeles, Santa Barbara and Alameda and the headquarters at Oakland, Pasadena, Berkeley and Stockton.

Believes Express Advance Probable

Belief that the state railroad commission will grant the increase of rates sought by the American Railway Express company was expressed yesterday by Frank M. Hill, secretary-manager of the Fresno Traffic Association following his return from the hearing at Sacramento. The express company is asking for an increase in rates of 12½ per cent. Counsel for the company declared that it was operating at a loss.

Mr. L. C. Wright will start a class in oil painting Saturday. Only a limited number taken. Mr. Wright is painting daily at the Hogg Art Co. from 9 a. m. to 5 p. m. Secure him about lessons at once.

Advertisement.

Prizes for Farm Teams are Offered

Through the co-operation of the Horse Association of America, prizes for horse and mule teams, harness and wagon aggregating $160 have been offered for additional competition at the Fresno District Fair, it was announced yesterday.

For teams of draft geldings or mares shown in farm harness and with farm wagons, the horses must be 16 hands or over and weighing 2200 pounds or over per team. Eighty percent shall be allowed for the horses, the rules recite, 20 percent for the harness and 10 percent for the wagon. The drivers must be under 18 years of age.

The competition for teams of mules is open to teams 15.3 hands high or over and weighing 2300 pounds or over per team.

Prof. John H. Austin

Discovered a Perfect Process to Restore Natural Color to GRAY HAIR

All the natural beauty can now be restored to gray hair in a manner nature approves—with Co-Lo Hair Restorer.

Co-Lo restores the natural color, life and luster to gray and faded hair—you can be sure of perfect results.

The Ten Co-Lo Secrets

1. Co-Lo is a wonderful liquid.
2. Clear, odorless, greaseless.
3. Without lead or sulphur.
4. Hasn't a particle of sediment.
5. Will not wash or rub off.
6. Will not injure hair or scalp.
7. Pleasing and simple to apply.
8. Cannot be detected like the ordinary hair tints and dyes.
9. Will not cause the hair to split or break off.
10. Co-Lo can be had for every natural shade of hair.

CO-LO HAIR RESTORER. Sold by OWL DRUG CO.

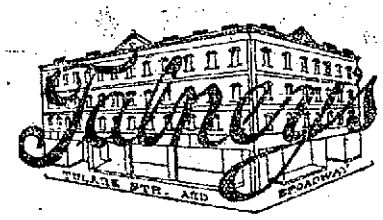

News of a Special Purchase of

Men's Fall Suits

Values to $45

Go on sale at

$25.00

—To the man who has $25.00 for a Suit, we extend greeting.

—We have Fall Suits just now at $25.00 that ought to be more, and would be more elsewhere if elsewhere knew how to make them like we do.

—The fact is, we have excelled ourselves in buying, in these garments—we bought them at a sacrifice price.

—Ordinarily they would sell up to $45.00. They are exceptional values.

—Made of the most desirable fabrics, such as Blue Serge, Cheviots and Worsteds in models for men and young men, in conservative and English style.

—The assortment is large enough, too, to tempt the man who likes a wide field for his choice.

Califene

First Aid to Good Cooking

(California-made)

The use of Califene, the economical shortening, will help even an inexperienced cook to produce foods which will delight everyone. Success—brown-topped, delicious success in the form of appetite-coaxing pies, cakes, muffins, biscuits, etc., is the certain reward of whoever cooks with Califene.

Why Califene makes such wonderful "goodies":

—because only the purest vegetable oils, with butter-rich beef fat added, are used in the manufacture of Califene.

—because sanitation obtains in the extreme in the air-sweet, cleanliness-ruled factory which produces this government-inspected and approved good food maker.

Use Califene. In cooking with it you are *sure* of results.

Califene Comes in Three Sizes

CALIFENE

Costs less than butter.
Goes further than lard
—Better than either.

WESTERN MEAT COMPANY

San Francisco—Stockton—San Jose
Oakland—Eureka—Sacramento—Fresno

Plumbing Supplies

The largest stock in the city—first quality—Tubs—Basins—Sinks and all other fixtures priced to meet your approval.

Come in and inspect our stock.

MAISLER BROS.

Building and Plumbing Supplies

2240 Railroad Ave. Opposite the Arch of Van Ness Ave. Entrance

The Wonder

A Store of Women's Fashions

Where the Spirit of Autumn has been caught and given a Fashion Expression

And where it is revealed for you in a beautiful and delightful way at The Wonder

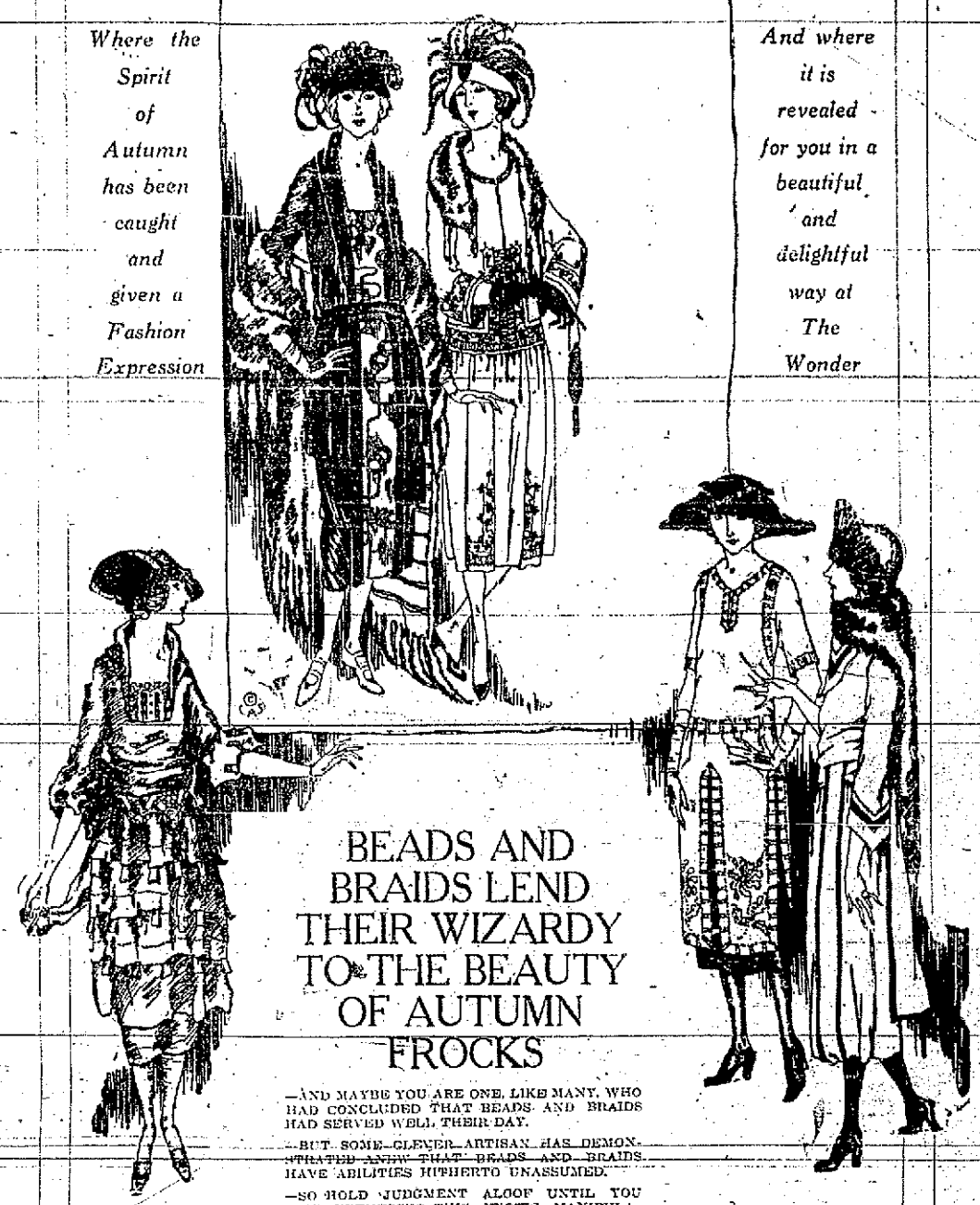

BEADS AND BRAIDS LEND THEIR WIZARDY TO THE BEAUTY OF AUTUMN FROCKS

—AND MAYBE YOU ARE ONE, LIKE MANY, WHO HAD CONCLUDED THAT BEADS AND BRAIDS HAD SERVED WELL THEIR DAY.

—BUT SOME CLEVER ARTISAN HAS DEMONSTRATED ANEW THAT BEADS AND BRAIDS HAVE ABILITIES HITHERTO UNASSUMED.

—SO HOLD JUDGMENT ALOOF UNTIL YOU HAVE WITNESSED THIS EXOTIC MANIPULATION OF "BEADRY AND BRAIDRY"—WAIT UNTIL YOU HAVE SEEN HOW INDESCRIBABLY WITCHING.

THEY HAVE BEAUTIFIED THESE NEW AUTUMN FROCKS AT THE WONDER

—OH, 'TIS NOT FOR WORDS TO PICTURE THEM HERE—HOW COULD ONE TELL OF STRANGE, ALLURING MOTIFS INSPIRED IN THE MIND OF A FRENCH ARTISTE.

—BUT WHEN YOU SEE THEM WENDING THEIR MYSTERY AND CHARM INTO EXQUISITE FROCKS OF CHARMEUSE AND SATIN, TAFFETA, TRICOTINE—INTO SILKS OF LUSTROUS MIEN—YOU WILL KNOW THAT BEADS AND BRAID HAVE ONLY REALLY BEGUN TO PROVE THEIR CLEVER POSSIBILITIES IN FASHIONERY.

AND THE AUTUMN SUITS, COATS, BLOUSES AND MILLINERY REACH A NEW FASCINATION

—WHICH IS ONLY A HINT THAT THE WONDER IS AUTUMN-READY AND THAT THE NEW FASHION CREATIONS ARE HERE FOR YOU TO ENJOY.

The Wonder Basement Store

New Fall Hat Exhibition at The Wonder Basement Store

—Is being widely enjoyed because of the many charmingly smart Hats being displayed.

And Hats for $4.95 Are Simply Beautiful

—There are small and large shapes, plain or ostrich trimmed and every one of a rich color which the new Autumn shades have endowed to handsome millinery.

See the Hats for $5.95---Also Others to $10.95

—Embroidered and brocaded duvetyns, colors beautifully and effectively combined into the most attractive turban and tam creations.

The Fresno Republican

Published daily by the Fresno Republican Publishing Co. Entered as second-class matter January 27, 1897, at the Post Office of Fresno, California, under the Act of Congress of March 3, 1879.

MEMBER OF THE ASSOCIATED PRESS.
The Associated Press is exclusively entitled to the use for publication of all news credited to it or not otherwise credited in this paper and also the local news published herein.

Subscription Rates—Payable in Advance.
Daily, by mail ..... 65c per month
Daily, delivered by carrier ..... 75c per month

CHESTER H. ROWELL, Editor and Manager

A PETTY EXHIBITION

Unless this whole pother of Governor Cox really unearths something important—of which there is as yet no indication—its chief result will be to reveal him as a person of very petty perspective. A man is judged largely by the things he thinks important. One who rises to the full bigness of big things and appreciates small things at their true measure is a big man. One who fusses over small things as if they were big, is a small man. And by that test, Governor Cox is not showing greatness. He would be doing better to discuss real issues and learn petty campaign bickerings to campaign managers.

This year especially, such a test is very much to the point. With no issues and with two unknown candidates, the curiosity of the people chiefly turns to find out about the candidates themselves. When either of them makes a speech they consider less the light it throws on the issue than the revelation of the candidate himself. They want to find out how big a man he is. Of Harding, they have found that he proclaims himself a small man and lives quite down to his own specifications. Now they are finding Cox estimating himself as a petty man, who barks at flies when there is big game to hunt.

First, two parties broke down. Then two conventions broke down. Now the two candidates are breaking down. No wonder we are becoming a people of snarlers. What else is there to do?

SUFFRAGE MUDDLE

The muddle over the Tennessee suffrage votes will of course have to be settled by the courts, but we suspect that the result will be that suffrage carries. It is a peculiar muddle. The Tennessee House of Representatives ratified the amendment by the vote of a clear majority, not of a quorum merely, but of all the members of the house. A motion to reconsider was made and pending. Then the minority skipped out of the state, to break a quorum. Under the peculiar constitution of Tennessee it takes two-thirds present to make a quorum. The majority met, overruled the decision of the Speaker that they were not competent to act without the presence of the majority, and, on reconsideration, again ratified the amendment by a vote more than a majority of all the members of the house. The minority bided their time, and when they found several members of the majority out of town, rushed back, and by a vote larger than a majority of a quorum, but less than a majority of the whole house, expunged all former proceedings from the records and claimed again to have reconsidered the former action and to have this time defeated the resolution of ratification. A quorum was this time present. Meantime the governor had certified the former action to Washington and Secretary Colby had proclaimed the amendment in force. Now the courts will decide whether a ratification twice given by the votes of more than half of all the members, can be undone by a subsequent vote of less than that number. It was decided long ago, in a New York case, that a legislature once having ratified an amendment can not afterward rescind the act. But in this case it will be claimed that the reconsideration was a part of the original act, and that until it was taken the original act was not complete. The first reconsideration, by a majority but in the presence of less than two-thirds, will be claimed to have been void, while the second reconsideration, by less than a majority but in the presence of two-thirds, will be claimed to undo all that preceded. This the courts must decide.

Another interesting political aspect will be presented. All this protest will come from Democrats, from Southern states. They will demand that a Federal court go behind the returns of the act of a sovereign state and declare that act to have been otherwise than the state certificate declares. This is the question of 1876 over again. The Democratic contention then was that the state returns, right or wrong, were conclusive. A law to prevent the repetition of the crisis of 1876 was evidently needed, but until 1884 at least one House of Congress was always Democratic, while the President was Republican, so there was a deadlock between the two theories and no law was passed. The first time both houses of Congress and the President were of the same party was during Cleveland's administration, and the Democratic law was therefore passed, making the returns as certified by the governor conclusive upon Congress in counting the electoral vote of a state. This is still the law, though the Republicans have had many opportunities to change it since. It applies, as a law only to presidential elections, but the same principle applies to the ratification of federal amendments. And now comes a protest, backed entirely by Southern Democrats, demanding that the Republican principle be carried out and that Federal authorities go behind the certified returns of a sovereign state.

Shall we remark once more that the Democratic party is dead?

WANT JAPANESE NATURALIZED

The immediate purpose of the reported proposal that America naturalize the Japanese already here, in consideration of no more being allowed to come, is of course to nullify the California alien land law. We can not deny the right to own land to persons of Japanese race by reason of their race. That is forbidden by the Fifteenth amendment. Neither can California deny citizenship to Japanese. That is exclusively within the power of Congress. But if Congress denies citizenship to Japanese, then California can deny land ownership to the persons whom Congress has thus made ineligible to citizenship. As soon as Congress removes its ban, our ban falls automatically. And it falls not merely as to those Japanese who are naturalized but as to all others, since the ban is based not on the fact of non-citizenship, but on ineligibility to it. A Japanese who did not know English, or was otherwise unable to qualify for naturalization would still be able to own land, since his legal ineligibility would have been removed and he would merely have failed personally to qualify under his eligibility. The President and Senate by treaty, and Congress by law, have thus the power to refuse the California alien land law, and it is reported that this is the consideration for which Japan will consent to a bar on all further immigration.

A further purpose, which might be more interesting if it could really be accomplished is that if the California Japanese were all naturalized they would thereby be removed from international controversy. What we did to them would then be our own business. To be sure, our constitution would require us to treat them legally just like everybody else. But if some of our people did things to them illegally, it would be a matter for our state authorities to deal with if they chose, and, in any event, it would be no further concern of Japan's. The trouble is that, in the first place, very few Japanese would become citizens. What they want is not citizenship, but eligibility to it. By the eligibility they secure equal rights, at least with other aliens, under American laws, and by the non-exercise of that eligibility they retain the protection of Japan. Many of them could not qualify personally, under our naturalization laws, and many others might not care to do so. And, in the second place, if we are deprived of the right of legal discrimination, but are given a new and added temptation to illegal discrimination, that is a direct bid for the policy of "biggerizing" the Japanese—which is exactly what we ought not to do under any circumstances. If there is to be any discrimination, it should be legal and responsible. We have enough difficulty with illegal and irresponsible discriminations already, in dealing with another and very different race problem in the South.

More Truth Than Poetry
By James J. Montague
AS TO ALIENISTS

An eminent alienist declares that the fans that throw pop-bottles at baseball umpires are not properly balanced mentally.

When fans declare: "We'll kill that umps,
The ugly faced galoot!"
And leave the stand in frenzied jumps
Their threat to execute,
And beat the wretch with club and fist
Amid terrific noise;
"Dear me," observes the alienist,
"They've lost their mental poise!"

When Deacon Jones of Poplar Creek
Flies off his trolley wire,
Lets out a loud and piercing shriek
And sets his house afire,
And clambers up the town hall stairs
To shoot his brother Davy,
"Well, well!" the alienist declares,
"That's no way to behave!"

When William puts a halter on
And says that he's a cow,
And, all the fodder being gone
He can't get breakfast now,
And that a little barley serves
To whet his appetite,
"Oh dear!" the alienist observes,
"He isn't acting right!"

It's fine when anyone appears
To have a mental twist
Or be snarled up between the ears
To call an alienist.
To such a case he always brings
A world of learned lore,
And tells us such a lot of things
That we have known before!

Fresno's Yesterdays

Taken from the Files of the FRESNO REPUBLICAN

Forty Years Ago Today

Democratic Speaking—Hon. C. T. Ryland of San Jose, addressed a large audience of ladies and gentlemen, about equal numbers of Republicans and Democrats, in Metropolitan hall Thursday night. We have no space for a review of his speech in this issue, but the substance of it was that there had been frauds among Republican officials; that Garfield had been accused of lobbery, and Arthur had been removed from a collectorship by Hayes; that a change, even in county matters, was occasionally necessary—the latter statement was not cheered. The speech was well delivered and equally well received, but as there was no discussion of principles or party records whatever, only a repetition of the oft repeated and oft exploded charges against Garfield and the Republican party generally, thoughtful men were disappointed.

Twenty Years Ago Today

Rev. A. C. McKeever is installed as pastor of the First Christian church of Fresno and Rev. Harvey S. Hanson as rector of St. James Episcopal church.

Ten Years Ago Today

Justice G. W. Smith wins from E. S. Van Meter in recount of primary votes for nomination for justice of the peace.

Gold imports continue to exceed exports, according to figures made public by the Federal Reserve Board tonight for the 10 days ending August 20. Imports of $2,113,000 against exports of $1,766,000 were reported for the period.

Silver imports aggregated $1,264,000 while exports of that metal continued to decline, the figure for the 10 days being $426,755.

A shipment of $5,000,000 in gold will leave France Saturday for the United States as part payment on France's share of the Anglo-French loan, maturing October 15, it was announced by the French Finance Mission.

The next annual meeting of the American Independent Petroleum Association will be held in Kansas City March 23 to 25, it was announced.

The war department issued an order today permitting men in the regular army, including those in Germany from Rhine to register for and cast their ballots in the Election this November.

CARTOONS OF THE DAY

Gov. Cox speaks of obligations.

Where peace is more essential than victories.

Another place where peace is needed.

BUDENNY, EX-SERGEANT, RED LEADER OF THE COSSACKS

In the cable dispatches reporting the progress of the Polish-Russian campaign have been frequent references to the feats of General Budenny and his famed bands of Bolshevik Cossacks, but little has been told of the personality of Budenny himself. The following, translated from the Kwelnische Zeitung of July 27, helps fill this gap. According to the German newspaper, Heinrich Lauchardt, the mother of the artist, about the time with Budenny's forces and writes with authority.

When late in the summer of the last year Denikine stood before Orel with his army spread out like a great bow from the Rumanian frontier far beyond Kiev to the middle courses of the Volga, and his forces had wrested South Russia, the nation's granary, from the grip of the Reds, every one believed that Bolshevism's last hour had struck. Orel was not yet captured. Trotzky called it the Red Verdun. Then the Red Verdun fell. Great was the rejoicing in the anti-Bolshevist circles. Kolchak, with his back against the Ural, breathed again. The capture of Moscow, the liquidation of Bolshevism, seemed only a question of time.

But the new building being built by Denikin, the new Russia, was already shaky. The tribes, the various strata of the population of the liberated districts, which were to be the foundation stones of the new building, were still untamed; his policy, which should have furnished the mortar to cement the foundation, was fruitless; it could neither bind together the conflicting elements nor smooth over the differences. The first powerful blow was bound to shake the building to its very foundation.

The blow came. He who struck it was the son of a Cossack, a child of the steppes. Raised on horseback, wandering around as a leader of bands, following the collapse of all order, he saw that the clumsy middle Russian peasants and workers could not hold their own against the mobile, mounted, Cossack troops of Generals Shurko and Wrangel, the Denikin leaders. He took the other side.

"Proletarians to horse!" was the alarm cry he hurled through the land. His bands became a Red regiment. He, Budenny, a Red regimental commander. His sound common sense in matters of organization allowed him willingly to submit to higher instructions when the general situation demanded such action. His experience as a Cossack sergeant major during the World War saved him the trouble of learning the A B C's of military service. Unexampled dashing and boldness, the proper handling of the simple, raw human material, made him the idol of his troops.

With remarkable ferocity he fell upon Denikin. Orel had to be abandoned. With bulldog tenacity the ex-Cossack sergeant major continued to strike at the crumbling enemy front. And then everything had its revenge upon Denikin. Wrong policies, false friendship on the part of the Allies. Back went the forces of Denikin in uninterrupted retreat, like a leech the sergeant-major stuck to the general's neck. And still his war cry resounded throughout the land: "Proletarians to horse!" The last horse was unbitched from the plow, from all sides came bands rallying to his colors. Anybody with a horse between his legs and half broken saber at his side could go along. Most of those who came were lured by promises of loot and cheap war glory. But Budenny was not over-particular in accepting new recruits. Whole squadrons of Denikin cavalry went over to him. His regiment became a brigade. As the leader of a mounted division, he took Voronezh and Kursk; as the leader of a mounted army corps, he took Charkof. The march from Rostof-on-the-Don, the Denikine capital, found him the leader of a whole army on horseback.

And then he made his entry into Rostof. It is a dirty, foggy, melting winter day. In the streets stand a few proletarians looking on vacantly. They don't know what's to be done with the new man. The eyes of a few bourgeois are turned shyly and with fear and hatefulness toward him who, wearing the Soviet, shoulder-less cloak of the Circassians, rides by at the head of a not brilliant but numerous staff. Suddenly his horse slips. Budenny looks for the cause. There in front of him in the middle of the street lies the body of a slain bandit, half clothed, with his head crushed in and the stolen portfolio still lying near him.

For a moment there is a twitching of the face with the prominent cheekbones under the fur cap. He strokes his long, black mustache, as it confronting an unpleasant memories of the days when he was a bandit himself. Then he sets spurs to his horse. The animal, with a bound, clears the body, and with calm and good-natured Blackeyes Budenny again regards the captured city.

Napoleon once said to his half-starved, ragged soldiers, in the army of Italy, "There lies Milan. There you will find women, money and booty in plenty! Go and get it!"

Budenny's cavalrymen asserted that he had given them five days to amuse themselves in Rostof. They kept at it for nearly five weeks. Wine flowed in streams. Pockets could no longer contain the self-collected contributions. Fingers were covered with sparkling, stolen rings.

And only then did the mounted army continue its march. Constantly reinforced by volunteers and Denikin deserters, it marched on until Denikin was finally driven into the Black Sea. The mounted army could then rest upon its laurels in the rich Kuban region while Budenny went to Moscow.

But first he cleaned up things at home. There was one of his subordinate leaders named Dumenko, also a leader of bands and a freebooter as he himself had been—now the leader of a corps of the mounted army. Bold and reckless in the extreme, he was as popular in his corps as Budenny. Formerly a cavalry private, he was not cunning enough to conceal his unlimited desire for freedom, for lack of restraint; he could not endure seeing some one in authority over him. For a few careless remarks he net was woven for him. Budenny had him arrested, with his whole corps, in the midst of his corps. The test of strength succeeded.

The first public sensational trial of Communist Russia brought Dumenko a sentence of death, without the right of appeal, and when cavalry corps, which bore his name, received orders to prepare to march to the Polish front a couple of shots rang out in the fall at Rostof. That was the end of Dumenko.

With his mind at ease Budenny could gather in his laurels. His authority was sufficient to hold down thee sullen rage of the Dumenko corps. His journey through the country was like that of a Roman conqueror. Never before had Russia paid such a tribute to a "liberator of the proletariat." In vain did Vershilof, the political supreme commissary of the army, attempt to get some of the glory for himself. The Red rulers in Moscow cast uneasy glances at the man in the gray Circassian uniform, with his good-natured, simple soldier's face and the dark eyes only occasionally showing flashes of cunning—the man who was receiving ovation after ovation from the Workers' and Soldiers' Council. And they thought of the inactive army of adventurers lying there in the Caucasus.

Then came the Polish danger; and with it a new task for Budenny, new activities, new prospects of booty for the mounted army.

When the mounted army was pursuing Denikin last winter it looked more like a band of robbers than an army. It was dressed in any kind of garb that could be captured, from the generale cloak with the bright red facings, to the simple farm coat of a private soldier, accompanied wherever possible by a piece of Persian carpet as a saddle cloth. And the impression made upon the bourgeoisie of Southern Russia—that of an undisciplined band of robbers—remained fixed.

Now the Poles were driving irresistibly forward. Wrangel was stirring in the Crimea. Mutinies and freebooting flared up in the rear of the Bolshevist front. It was reported that Budenny's army was mutinous and falling to pieces. The bourgeoisie rejoiced and looked for deliverance to the Poles, to the English, to all possible powers, even to Germany. Within the next two weeks everything would be different.

But now Budenny's men were moving again in solid column. In the best of marching order, breathtaking, inescapably Budenny marched his men from the Caucasus to the Polish front. Out of the mass of undisciplined freebooters he had created a solidly organized army of more than 70,000 cavalrymen within a few weeks. The bourgeoisie drew their heads back into their houses and looked timidly out at this crushing force that rode through the city in several columns at once; they looked timidly at the young, sunburned cavalrymen for whose fitting out the Kuban district had had to give up all its wealth; they looked at the spirited young horses; and they thought of the enormous quantities of arms and clothing that the English had left in Novorossisk, arms and clothing that had served to equip this army of England's enemies.

The Russian bourgeois again resigned himself to his fate.

Marching day and night, the ex-sergeant major of Cossacks drove his army forward. Enough mounted artillery had been left to him by Denikin. With ruthless energy he first of all created order back of the front. The freebooters and bands retreated to their hiding places, in case they were not first reached by bullets.

Then Budenny struck the Poles near Poltava.

At the end of April he had left the Caucasus—July found him before Kovel and Lemberg.

Under the blows of this man the Polish dream of greatness has miserably collapsed. A pitiful scolding and whimpering on the part of the Entente is all that is left of it. Now the Entente orders an armistice. It is possible that Tchitcherin will agree. Russia is hungrier for goods than it ever was before; the industry and its transportation system are nearly destroyed. From a political standpoint it probably would be no more than right to accept mediation.

But will Budenny agree to it? Will this army leader, born of the revolution, care to halt on the road to glory, the heights of which he does not believe he has as yet reached? Especially with an army whose idol he is and whose ranks he can swell with ease. Even if the leader were politically far-sighted enough, what would his mounted army say? This army has been impressed with the idea that it is the elite of the revolution, the bearer of the world-wide proletarian revolution. It is not for nothing that the revolution say to each other that Budenny has said that they would still wage war for forty years until all their proletarian brothers were freed from the yoke of slavery imposed by the bourgeoise and capitalism.

To snatch away the camouflage of words with which these people conceal their brutal instincts, back of the "wage war for forty years" phrase; ifes the desire of the former freebooters to do no work, to risk their lives only once in a while, and in return to drink and eat to excess, and rob and plunder. It was the ideal of the barbarous soldiery of the Thirty Years War. During the march from the Caucasus to the Polish front the iron will of Budenny was able to maintain strict discipline. He cannot succeed in maintaining it, however, if the bonds get separated through action in the field and the acts of individuals cannot be kept under observation. And there will be all the less desire to maintain such discipline if the fighting is carried into foreign territory.

Many of Budenny's cavalrymen know about the rich West of Europe. Russia is almost entirely looted. There they have taken nearly everything from both friend and foe. But the rich west might still awaken their lust.

And will Budenny be able to resist the pressure of his cavalrymen, or will he even wish to resist it, if he succeeds in overrunning Poland and if the example of a Napoleon rises temptingly before him?

The man has iron energy at his command. In what direction the activities of this warrior he turned cannot be foretold today. Perhaps they will be turned against his own superiors. It is more likely, perhaps certain, that his energy will be turned against foreign lands, against our borders. Bolshevism is, and will remain, aggressive—so we are facing grave events.

Twa Mouthfu's o' Naething

Folk hae been writin'
Maist interestin' articles
Fir years and years
About the way
Thot one half the world
Disna hae onny idea
O' the way
Thot the ither half lives
And I make nae doubt
Thot this hes been true.
But something hes happened
Thot knocks the stuffin'
Oot o' this auld sayin'.
Frae personal experience
I'm convinced
Thot in Sunshineville
There's juist half enough
O' onny kind o' houses
Fir tae shelter
The folk thot live here
And it appears tae me
Thot the ither half
Are gaein' tae be obliged
Fir tae camp oot
Along the pooblic streets
And in the parks
And along irrigation ditches
And a' sic like
And when we dae thot
The one half
Thot cares tae luik
Wull hae sma' tribble
In kennin' fu' weel
Hoo the ither half lives.
I dinna ken onnything
Thot shows oop better
Than the inside
O' a tent
On a dark nicht
When the lamp is lighted
On the inside.
Ye may no be able
Fir tae determine
If the pajamas
Are just plain white
Or are the tint
O' fresh-plucked lilac
Or a bit o' sky blue?
But ye can tell
If there's lace on them
And if it auld happen
Thot a couple o' folk
Are livin' there
And the gudewife
Auld be speakin'
Tae her gudemon
And tellin' him
Thot Mistress Someone
Is nae better
Than she auld be
Or somethin' o' thot kind,
The thinness o' the walls
Is o' thot thin thinness
Thot the whole half
O' the ootside world
May understand perfectly
Whit the inside half
Is sayin' and thinkin'.
Nae nae, folk,
If we're tae live
In these here tents
I'm tellin' ye noo
Thot the auld lads
Thot hae used the auld sayin'
Fir sae monny years
Wull hae tae change it.

Yir Frien'
SCOTTY

PEKING, Wednesday, Sept. 1.—Girls are being sold by their parents in famine-ridden districts a short distance from Peking, according to advices received here today. Girls over 10 years of age have been sold for $10, it is reported, in a petition for relief received today by the ministry of the interior. Famine conditions are due to drought, visitation of locusts and the recent devastation wrought by fighting troops.

TOKYO, Sept. 2.—It is considered unlikely here that Japan will be represented at the International prohibition assembly at Washington in September. The consumption of alcoholic drinks is said to be on the increase here.

Of course, they're good—
—but DEL MONTE Beans with Tomato Sauce—are much more than that.

They're wholesome, nutritious, convenient—and thrifty.

Army Retail Store

WILL REOPEN SATURDAY AT

946 BROADWAY

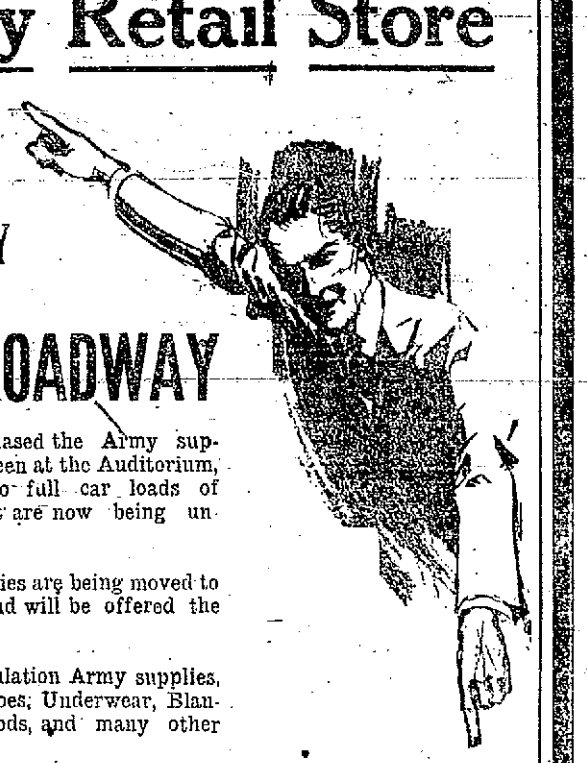

We have purchased the Army supplies that have been at the Auditorium, together with two full car loads of Army goods that are now being unloaded.

All these supplies are being moved to 946 Broadway and will be offered the public Saturday.

These are regulation Army supplies, consisting of Shoes, Underwear, Blankets, Canned Goods, and many other items.

Greatest sale of Army goods Fresno has yet had.

Remember, 946 BROADWAY—SATURDAY!

Look for the Red Front
Opposite Hughes Hotel

Butterick Patterns Will Help You to Economize

—They are accurate in measurements—correct as to styles—and tell you just the number of yards necessary for any garment you wish to make at home. The new patterns now here (Main Floor).

School Time Calls for Expenditures and Economies

—Economies—because the expenditures are so many, and all at one time; and so, Radin & Kamp looked ahead and planned that mothers might secure the very best in school toggery and necessities at prices that have decided to pay. Shop here now—bring the kiddies and the older children with you. Outfit them all—from hats to shoes.

Our Rest Room Is for Your Convenience

—Meet your friends there. Stop and rest there while in the store a-shopping. The chairs are big, and comfy—and inviting. Welcome—at all hours of the day.
(Radin & Kamp—Mezzanine)

Make Your Own Hand Bag!
The Top Will Cost You Only 98c

—These of celluloid or metal are very attractive—and there are many styles. Many colors, too—most likely the very color you have been wanting. Choice while they last—98c.
(Radin & Kamp—Main Floor)

Radin & Kamp
Now we're going strong after Two and One Half Million for 1920

Cunning Togs for Kiddies Who Go to the Kindergarten

Gingham Dresses—these in 6 and 7-year sizes. Cleverly designed and prettily trimmed tub dresses, attractively priced—58c and 2.98.
Boys' Wash Suits—the "Ozark," known for their sturdy wearableness, and their fast colors. Up to 8-year sizes at one price—2.48.
Fall Hats for Small Girls: Velvet, Beaver and Tailored Hats—2.98 to 10.75.
(Radin & Kamp—Second Floor)

Friday, Mill-Ends of Dress Goods for Less!

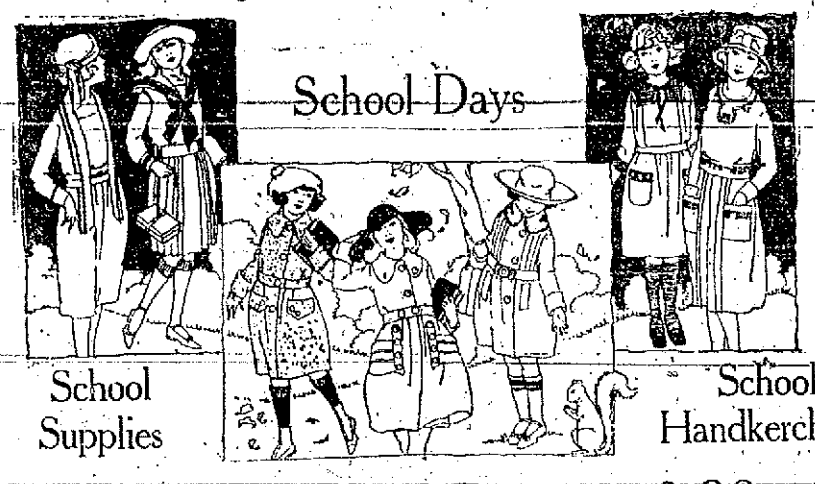

Pretty School Dresses, 3.98

—This problem is solved for you in a most economical way by Radin & Kamp. Our buyer personally selected the models—assured himself of the quality of the gingham, noted the many pretty styles, and how these dresses were finished. Then he considered the prices. These he put within the reach of all—and you will be amazed at the line he is featuring now at 3.98. These in 8 to 14-year sizes.

Other Gingham School Dresses 1.49

—Everyday Dresses of good quality gingham—well made and nicely finished; dresses mothers will find worth ever-so-much more in the saving of time and the service they will give. In 8 to 14-year sizes—1.49.

Extra Quality School Dresses 5.98

—Almost the dress-up kinds—so unusual are the dresses at this price. Girls of 8 to 14 years will be glad to wear them anywhere that tub dresses are required. And mothers will approve the price—5.98.

And Her "Gym" Bloomers, 2.48

—These of fine quality cotton serge—navy and black—and pleated in regulation style. Bring the girls in for these before school begins—2.48.
(Radin & Kamp—Second Floor)

School Suits That Are Dependable 15.00

Each Suit With An Extra Pair of Knickers

—The youngster who is hard on his clothes will find these suits most serviceable. Fancy cassimeres, cheviots, flannels and worsteds are used in their making. The workmanship is exceptional. Our price—just 15.00.

His School Blouses at 1.50

—To find good blouses at a popular price is an incentive to take them by half-dozen lots. Mothers who do this now will stretch the economies over a whole season. Of chambray and madras—just 1.50.

—Boys' Shirts of striped madras, in light colors; collars attached—2.00.
—Gray Chambray Shirts—Tom Sawyer make—2.00.
—Boys' Fancy Silk Ties: Fall styles—50c.
—Boys' Athletic Union Suits of fine checked nainsook—all sizes—1.19.
—Boys' Porous Mesh Union Suits, at 85c.
—Boys' Balbriggan Union Suits, all sizes—70c.

(Radin & Kamp—Third Floor)

A Time to Save On

Lingerie Blouses
---Exceptional Values at 2.98

—These are ever so pretty and we have several dozen of them, all daintily trimmed in lace, tucks and embroidery. There are values among them as high as 6.98, but as they are slightly soiled or mussed from display, we are closing them out at 2.98.

Tricolette Blouses 4.98

—The excellent quality of these blouses makes them practical and appropriate for any occasion. They are in all shades and are trimmed in attractive bands around the bottom and on cuffs.
—You'll like them immensely.
(Radin & Kamp—Second Floor)

New Velour Hats
---Chic Sports Models 2.98

—Young misses looking for snappy styles will be glad to find stunning hats of this type marked so low this early in the season.
—There are pastel shades—always becoming, and the soft, adaptable shapes are most acceptable and accommodating. Price, 2.98
(Radin & Kamp—Mezzanine)

—Now, when sewing-time is an everyday occasion, short lengths of high-grade dress goods prove immense economies—especially for children's fall clothes.
—Hundreds of these have accumulated during the past few weeks of clearance time, and now we will close them out at far less than their worth. For instance, here are samples of what to expect—

2¼ yds. 40-inch Scotch Plaid for 3.79
4 yds. 44-inch Worsted Suiting for . . . 6.39
3 3-8 yds. 44-inch Epingle for 11.75
4⅓ yds. 36-inch Granite Cloth for 6.75
2½ yds. 36-inch Novelty Checks for . . . 4.39
1 yd. 54-inch Tailor's Navy Serge for . . 4.00
1½ yds. 56-inch Gray Wool Skirting for 5.98
2 yds. 27-inch Scarlet Middy Flannel for 3.49
2½ yds. 36-inch Wine Granite Cloth for 3.95
2 5-8 yds. 40-inch Scotch Plaid for . . . 4.39

—Remember every yard is at a saving of from 15% to 30%! Make a list of the pieces you can use the coming season and save by purchasing them now!
(Radin & Kamp—Main Floor)

Fall Fashions for Women

---A Special Showing at 24.75

Suits--Coats--Dresses

—One price—and a low one—for some of the best looking clothes of the new season. This is Radin & Kamp's way of serving customers. Stunning suits of fine serge and fancy suitings; graceful coats in the long, loose styles; Autumn frocks—the best of charming models—you must see them all. Price—24.75.

Fine Tricotine Suits, 59.75

—Those who are looking for exclusive-style suits will adore the models at this price—of which we have only a select number. There are many innovations in their fashioning—the new silhouettes, the pretty trimming motifs. Be sure to see these suits at 59.75.

Tub Frocks at 4.98

An End-of-the-Season Sale to Interest Every Woman in and About the City

—This is a clean-sweep sale of about 50 dresses—pretty tub frocks that sold earlier in the season at 10.00, 12.50 and 14.75. Some of these have become mussed from handling but none are badly soiled. Splendid economies at 4.98—and there are many weeks ahead when you'll have need of them.
(Radin & Kamp—Second Floor)

Sturdy School Shoes for Girls and Boys

—We carry the best makes—and experts who have made a study of growing feet will fit your children. Have the children ready for school by selecting their shoes now.

Children's—
5 to 8 sizes, 1.98.
8½ to 11 sizes, 2.39.
11½ to 2 sizes, 2.69.

Children's—
8½ to 11 sizes, 2.98.
11½ to 2 sizes, 3.48.

—Gun metal calf with fabric tops. Wide-toe shoes of absolute comfort.

—Gun metal, button shoes with leather soles and heels; the nature shape.

Shoes for Children and Misses

—8½ to 11 sizes, 2.98. 11½ to 2 sizes, 3.48
—Gunmetal calf, lace shoes on the English last or with wide toes. Very, very comfortable.

Girls Low Heel Shoes, 2½ to 7 sizes—7.45

Boys' Shoes 2.85

—Box calf blucher shoes made over the foot-fitting last; very durable for everyday wear. Sizes 1 to 6—2.85.

Boys' Shoes 6.45

English lace shoes in black or brown, the type of shoes boys need for school or dress wear. In 1 to 6 sizes.

(Radin & Kamp—Main Floor)

Splendid Economies in Seasonable Wash Goods and Domestics

—This Section is ever a place for practical shoppers to consider. The great stocks—advantageously bought—are marked way less than customers expect to find them.

—Now that the end-of-the-season sale is in progress, savings amount to dollars on many purchases. Buy Wash Goods and Domestics now—before fall and winter sewing time.

—39c soft, fleecy white Outing Flannel; special 25c
—75c 40 inch Sea Island Nainsook for underwear 49c
—49c black Sateen for children's Bloomers 35c
—81x90 Utica Hotel Sheets today at . . 2.19
—2¼ yard wide bleached Utica Sheeting, yard 82c
—39c 18 inch bleached absorbent Crash, special 25c

Gingham That Will Tub and Remain Pretty---45c

—So many, many yards will be needed in every home where children's school clothes are to be made, that to buy it in a quality that is dependable is very much worth while. The 27-inch width, now under price at—45c a yard

—45x36 Pillow Cases, on sale today at 49c
—45x36 Pillow Cases, on sale today at 39c
—2½ Yard wide unbleached Mohawk Sheeting, yard 87c
—2½ Yard wide bleached Mohawk Sheeting, yard 80c
—29c Huck Towels at the low price of 16⅔c
—29c Dark colored Outing Flannel, yard 22c
—Romper Cloth for wash dresses and boys' waists; yard 49c
—36-inch bleached Muslin; firm quality that sold for 27½c; special; yard 19c

(Radin & Kamp—Main Floor)

—85c Bath Towels; buy them; special at . . 45c
—1.39 64 inch mercerized Table Damask 69c
—72x90 Utica Sheets, special today 1.98
—81x90 Harvard Sheets today at 1.98
—81x90 Elmdale Sheets today at 1.89
—2½ yards wide unbleached Utica Sheeting, yard 77c
—36 inch Lonsdale Muslin in the Sale 33 1-3c

For Your Dining Room and Kitchen Needs

Dinner Sets Underpriced 10.95

They're Worth All of 15.00

—Floral pattern sets of 50 pieces—enough to serve six people at one time. This is an extraordinary offer—10.95 for the set. The first for yours. We may not be able to duplicate the price.

Kitchen Economies

3.65 Sauce Pans at 2.39
—A set of 3 pure aluminum Sauce Pans in different sizes; worth regularly 3.65, selling at 2.39.

5.00 Fry Pans 3.29
—Cast aluminum Fry Pans that are 5.00 values, at 3.29.

4.79 Cooking Pots 3.98
—Large size pure aluminum cooking pots that are 4.79 values at 3.98.

—2.45 Glass Butter Churn or general mixer—1.69.
—10 rolls Toilet Paper, special for—35c.
—1.55 Enameled Stew and Preserving Kettles—98c.
—35c Gray Enameled Wash Basins—19c.
—Three Tin Rinsing Pans for the fruit shed; 1.95 value 98c.
—Regular 65c Fruit Presses for—39c.

(Radin & Kamp—Basement)

$1 Down A Week

TAPSCOTT PARK

---the Hub of the City of Richmond

On the Cool Shores of San Francisco Bay

$1 Down A Week

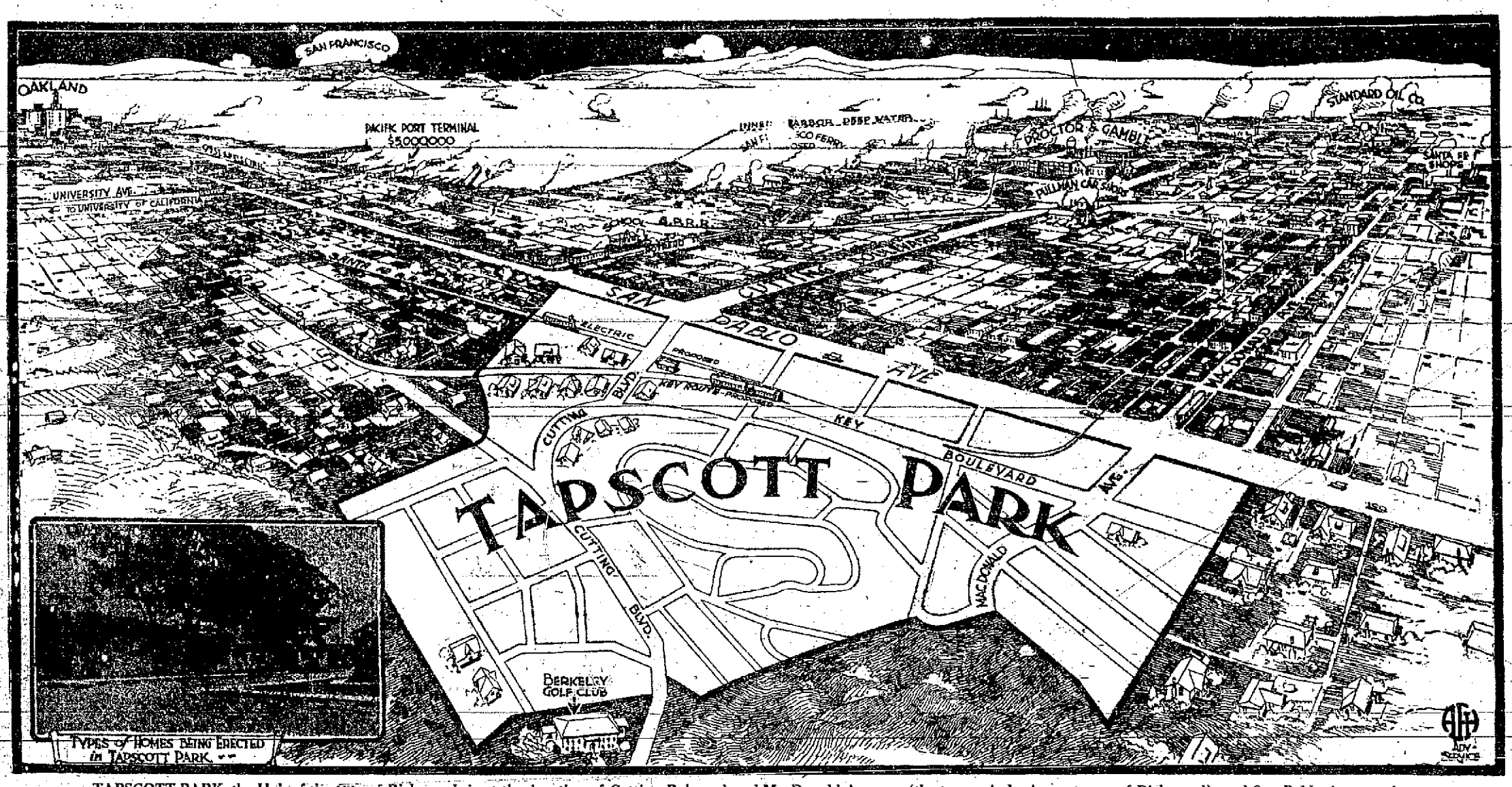

TAPSCOTT PARK, the Hub of the City of Richmond, is at the junction of Cutting Bulevard and MacDonald Avenues (the two main business streets of Richmond), and San Pablo Avenue, the one thoroughfare connecting the industries of Oakland, Berkeley, Richmond and the Contra Costa County shipyards and manufacturing plants.

This Unusual Sale Started Sunday, August 29th, and Will Continue Until All Lots Are Sold---And They Won't Last Long At These Prices

$1 Down and $1 a Week—No Interest or Taxes for 1 Year—10% Discount

10 Discount On Cash Payments of $10.00 or Over

Nearly $500,000 has already been spent in improving Tapscott Park. Broad boulevards, well-paved streets, gas and electricity; sidewalks set well back from the curb—in fact, the finest property ever placed on the market at these terms and prices way below those asked for lots much less desirable. We want you to see Tapscott Park.

Tapscott Park faces on San Pablo Avenue, sloping gently upward until a wonderful view of San Francisco Bay, the Golden Gate, San Francisco, Oakland, Berkeley and Richmond is obtained. Tapscott Park is the ONLY fine residence property immediately adjoining the business center of the city. The lots on sale include both business locations on San Pablo Avenue and beautiful homesites in the scenic part of the tract.

Liberty Bonds Accepted As Payment at Par Value

If You Are Interested—And You Should Be—Why Not Spend Sunday or Monday (Labor Day) in Viewing the Property.

These are the lowest prices ever offered on any improved, desirable centrally located property in the West.

150 lots at $125	100 lots at $175
135 lots at $150	120 lots at $200
115 lots at $165	98 lots at $225

125 Lots at $250

You Cannot Lose in Buying at Bargain Prices and Paying Only $1 Down and $1 Per Week. Pay More If You Wish and Profit By Cash Discount

Maps and Full Infrmation Regarding This Tract Can Be Obtained From Owner's Representatives

Phone 1077

EDWARDS INSURANCE AGENCY

Phone 1077

1218 BROADWAY

H. H. JUCKSCH, Mgr.—Real Estate Dept.

Society

One of the most delightfully informal weddings of the season was that of Miss Marion Carmine and Clarence Geldert, which took place yesterday at high noon at the home of the bride's parents, Mr. and Mrs. N. E. Carmine, on North Van Ness avenue.

The house was beautifully decorated with streamers of plumosis hung from the pink-shaded chandeliers. The fireplace, in front of which the party stood, was banked with greenery and delicately shaded asters. Tall wicker baskets filled with long-stemmed chrysanthemums in shades of pink and white stood on each side of the improvised altar.

Just before the ceremony, Miss Elizabeth Peterson, an intimate friend of the bride, sang Come to the Garden, Love. Soon the music, played by Miss Meta Hume, drifted into the wedding march and the bridal party entered. The bride, a lovely vision, entered the room with her father. She was met by the groom, who had come in with Rev. Frederick Thorne, who performed the ceremony. Miss Carmine wore a girlish frock of white georgette trimmed with bands of lace. Her long tulle veil with its headdress of real lace, brought to her by the groom from France when he returned from the service, was held in place by a spray of orange blossoms. The wedding bouquet was of bride's roses and lilies of the valley in shower effect.

Immediately after the ceremony and the congratulations, Miss Peterson sang "Sunbeams," which was particularly appropriate, as everything about the day and the gathered friends was happiness and joy. The romance, by the way, was one of long standing, covering a period of nearly ten years, starting before either had entered high school.

Delicious refreshments on individual trays were served to the seventy-five guests assembled.

Before the waiting guests were aware of the time, the bride had slipped away to change her wedding gown for a lovely blue peach-bloom suit, trimmed with beaver fur. With this she wore a small blue hat with a crown of orange duveryn. Mr. and Mrs. Geldert have gone by motor for a trip to Los Angeles and the southern beaches. Before leaving, Mrs. Geldert threw her bouquet, and it was caught by Miss Elizabeth Peterson.

Upon the return from the wedding trip, Mr. and Mrs. Geldert will be at home a charming bungalow which awaits their occupancy at 439 Effie street.

Among the out of town guests were the groom's father, A. V. Geldert of Pasadena; the groom's sister, Mrs. L. W. Hays of San Diego; Mrs. S. C. Hartranft of Fullerton and Mr. and Mrs. Dante Blade of Oakland.

* * * *

Mr. and Mrs. Wallace Mason, whose marriage a short time ago in Salinas was a great surprise to their many friends, have returned from their honeymoon at Pebble Beach Lodge, near Monterey, and the St. James Hotel, in San Francisco. They are to make their home with the bride's mother, Mrs. John Harter, on Wishon avenue. Mrs. Mason before her marriage was Miss Imogene Rowell of this city.

* * * *

Mr. and Mrs. Lewis H. Smith and daughters returned home yesterday morning from Santa Cruz, where they enjoyed a three weeks' vacation.

* * * *

Mrs. A. M. Loper has returned from Oakland where she went with her daughter, Miss Margaret Loper who entered Mills College. Other Fresno girls at this popular college are Misses Frances Riegc, Marian Payne, Dorothy Porter, Ethel Dawson, Marion McKeighan, Elizabeth Fowbridge, Bernice Dismukes.

* * * *

Miss Kathryn Schlenter of Omaha and Miss Ruth Schlenter of Oakland are guests in the J. M. Crawford home on Wishon avenue.

* * * *

James W. Gearhart, accompanied by his aunt, Mrs. John Harter, will motor to Los Angeles today. They will return the first of next week, bringing with them Mrs. Gearhart and daughters who have been visiting in the south for the past month.

* * * *

Mrs. Robert Barton, with Misses Blanche Barton and Allen Clark, motored home Tuesday from Sexbright where they occupied their summer cottage throughout the season.

* * * *

Mr. and Mrs. W. W. Eden and Miss Zoe Eden motored home Wednesday evening from Santa Cruz where they have spent the past two months. During the summer they had as guests for part of the time Mr. and Mrs. Alonzo Chance, of Los Angeles, formerly of this city.

* * * *

Mr. and Mrs. W. B. Holland and two daughters, Misses Virgie Lee and Ernestine, returned home a few days ago from an eastern trip which consumed about three months. During their visit, they were guests of relatives in Louisville, Kentucky, Indianapolis, and other places.

* * * *

Dr. and Mrs. Harry Mitchell have as their guest the former's nephew, Melvin Mitchell, who arrived Wednesday from his home in Illinois.

* * * *

Mrs. R. W. Caspers returned home a few days ago, after visiting her parents, Mr. and Mrs. George Taylor of Reno, Nev.

* * * *

Mrs. J. Mark Webster with her children, Eloise, Betty and Jack, returned home Wednesday from a month's outing at Santa Cruz.

* * * *

Miss Florence Bandy will leave today for Berkeley to re-enter the University of California, after having been at an eastern college following two years at California. Miss Bandy is a member of the national honor society, the Gamma Epsilon Pi, and also the Alpha Xi Delta sorority at whose house she will make her home during the year. A number of friends gathered together last evening at the Bandy home on Northampton avenue to bid farewell to Miss Bandy.

* * * *

Mr. and Mrs. M. L. Woy and young son have returned home from their summer spent in Oakland, Mr. Woy having been in the east during the first part of the season.

* * * *

Mr. and Mrs. J. B. Johnson and Blanchard Johnson motored to Pacific Grove yesterday. They will return the first of the week, accompanied by Mrs. Blanchard and small son who have been at the resort since early in June.

* * * *

Mrs. Margaret Wilson of Indianapolis arrived in Fresno last night to visit her niece, Mrs. Harry Rowbourne.

* * * *

Miss Ethel P. Kahnt of 1270 College avenue has returned from a ten days' vacation at California Hot Springs.

* * * *

Mr. and Mrs. Harry Coffee have returned from a two weeks' motor trip to Pasa Robles, San Francisco and Del Monte.

* * * *

Mr. and Mrs. W. H. Mac Gillivray who have been in San Francisco, San Jose and Santa Cruz for the past two months, have returned home.

* * * *

Mr. and Mrs. Swenson, Sr., of Scandinavian Colony have returned after a week's stay at California Hot Springs.

* * * *

Mrs. T. N. Sample and son Butler have returned from their summer vacation at Pacific Grove and at Palo Alto. At the latter place they were guests of Mrs. Leland Cutler who was occupying the S. S. Parsons home. Early in the summer, Dr. and Mrs. Sample and their son, spent several weeks at Pine Ridge.

At the country home of Mr. and Mrs. S. Hadish in Welters colony will be given an al fresco party Friday evening in honor of their daughter Miss Pauline, who has celebrated her 17th birthday. The evening will be spent in dancing and singing and later refreshments will be served. While no special invitations will be sent out, all friends of the family are expected to be present.

Social Vagrants 20-Day Jail Sentence

Two "social vagrants" were sent to jail for 20 days by Judge Briggs yesterday. The judge declared that he will not tolerate immorality and similar sentences will be meted out to others charged likewise. The two who were sentenced were Mrs. M. Cola and Pilar B. Pepedo. The two were arrested at 820 F street in a room, living as man and wife.

Troop 2 Scouts to Meet Tonight

Troop 2, Boy Scouts of America, will meet tonight in the basement of the First Presbyterian church to organize for their fall work, it was announced yesterday.

Daily Fashion Hint

Prepared especially for The Fresno Republican.

DISTINCTIVE SPORTS TYPE

There are more black and white effects among the imported costumes than any other color combination. This sports costume consists of a black and white striped jacket with a skirt of white serge attached to a longwaisted bodice. It is one of the most distinctive of the mid-season designs. Medium size requires 2¾ yards 36-inch striped and 3¾ yards 42-inch plain material.

DR. LAISNE
Optical Specialist, 1054 Fay St.
—Advertisement

Judge Collects $350 in Liquor Fines

James Coleman, who was arrested by the police Wednesday on a charge of selling whisky without a license, was fined $300 by Judge Briggs yesterday. N. K. Sampter who was caught transporting a bottle of wine on Fresno avenue in his automobile pleaded guilty and was fined $25. Chester Holland who was arrested Monday evening on a charge of selling liquor without a license pleaded not guilty and he was returned to jail upon failure to produce $500 bail. Carl Lindley Cooper was arrested by Inspectors Trusdell and Hardesty Brook yesterday on a charge of transporting liquor. He was released on bail.

Fresno Clearings Show Big Increase

Fresno bank clearings for the week show a increase of $212,270 over the previous week and an increase of $1,061,372 over the corresponding week of last year. The figures follow.

August 27 to September 2, 1920, $4,219,305.
August 20 to August 26, 1920, $3,947,035.
August 24 to September 3, 1919, $3,159,933.

OAKLEAF BRAND JAM
The finest from Australia. Buy it for less. Ask your grocer.
—Advertisement

Butterfly Syrup is a California product made by the California Syrup and Extract Mfg. Co., Oakland, California.
—Advertisement

FINE PROGRESS REPORTED BY ENGINEERS

(Continued from Page 7).

both first and second floors. Shipments of brick are now being received, and the pressed brick work on the two buildings will start Tuesday, and be advanced as rapidly as possible by the contractors.

The power house pressed brick walls are now being laid, and will be completed by Saturday noon.

Concrete slabs of the first floor of the Academic building are being poured, in fact, are nearly completed, and the form work for the second story is being placed.

Steel work is arriving and is being hauled to the job. The school engineers feared some time ago that this steel would have to be fabricated in the east and be shipped by steamer to the Pacific coast, but the huge steel girders are being fabricated and assembled in San Francisco.

The big steel trusses for the auditorium have arrived. There are four of these trusses, each 13 feet high, with a span of 96 feet. Large cantilever trusses will support the balcony.

A feature of the school grouping that is attracting favorably attention is the rectangular court, 413 feet long by 200 feet deep, formed by the buildings. This court will face on Laverne Lane, and with attractive landscape setting will form an impressive approach to the high school buildings.

OPENING CENTRAL CAFE.
September 1, all American and Chinese dishes served. 952 F St.
—Advertisement

FRESNO'S TWO COOLEST AND LEADING THEATRES

LIBERTY — STRAND
DIRECTION GEO. E. SHARP

NOW PLAYING
Big Triple Attraction
"THE WOMAN and THE PUPPET"
With
Geraldine Farrar
As a Spanish Cigarette Girl, wild and untamed
Also
BUCK JONES
In
"The Square Shooter"
A tale of the land where the best man wins
Also
"Ten Nights Without a Barroom"
Big Comedy
Sunday
Starts "Paramount Week"
Great Entertainment
Watch for the announcement tomorrow

TODAY
TOMORROW ONLY
"HIGH SPEED"
A great auto racing story—Full of thrills, and has a wonderful romance
Also
H. B. WARNER
In
"A Fugitive From Matrimony"
Also
Hungry Lions and Tender Hearts
Special Sunshine Comedy
SUNDAY
MADGE KENNEDY
In
"Dollars and Sense"
Also
WM. DESMOND
In
"The Blue Bandana"

Probe High Cost of Eyeglasses
Why pay exorbitant prices for Kryptok invisible bifocal lenses when you can buy them for $8.50 PER PAIR. Guaranteed free examination. Fitted scientifically by Dr. Kearns, whose eye glasses have stood the test for years. Kryptok lenses $6.50. Deep curve $10 per pair.
DR. F. M. KEARNS
2036 Mariposa Street

BE WISE! Attend Mackay's Business College

Our New
FIG PACKING ROOM
At G St. and the Subway
IS NOW COMPLETE
FIG PACKERS
Should Apply at Once
NICE PLACE TO WORK
Guggenheim & Company

SIGN OF QUALITY
Arbee Hog and Dairy Feed
Manufactured by
ROSENBERG BROS. & COMPANY

We wish to call your attention to these balanced feeds, which have been prepared with the utmost care, the composition of which contains no mill refuse, and are prepared from select material and upon a scientific basis. We have more recently created arrangements with this company for a limited supply of these superfine feeds. We are offering some other products to feeders who prefer doing their own mixing. Our quotations on the following commodities undoubtedly are the best ever offered in this section direct to the consumer. To avail yourself of this opportunity place your order immediately.

	Cwt.	Ton.
Arbee Hog Feed	$3.50	$68.00
Arbee Dairy Feed	$3.40	$66.00
Wheat Bran	$3.30	$64.00
Coconut Meal	$2.85	$56.00
Rice Bran	$2.85	$55.00
Rice Polish	$3.60	$71.00
Scratch Feed	$4.25	$84.00
Milo Maize	$3.60	$70.00

Phone 200
STATE CENTER WAREHOUSE
R and Inyo Sts., Fresno

Georges Carpentier—Uses This Wonderful Spray!

You, too, should discover the benefits of this wonderful, new invention. A Star Massage Shower Spray is the bathing way to health, the ounce of prevention. No violent shocks—no waiting for the tub to fill. Just hop in—turn on the water and get a cooling, delightful and refreshing shower. You cleanse and massage at the same time. Stir up your sluggish circulation and put new pep into your entire system! Get a new lease on life. Get a "Star" Today! For sale at drug, department and hardware stores—Fitzgerald Mfg. Co., Torrington, Conn.

The STAR Massage SHOWER SPRAY
Combination Shower, Shampoo, Massage, Rub-Down—All in One!
The "Star" is handsomely made in nickeled brass, with 6 feet of double-ply rubber tubing, 7 specially-made massage applicators and the nickeled universal connector which attaches instantly to any faucet.
$5 Complete
The Bathing Way to Health and Happiness!

We want your approval.—
The largest Macaroni Makers in the world want your good opinion. Golden Age Macaroni is wholesome, convenient to use, and economical. It is perfectly made in the greatest, cleanest, most modern macaroni factories on earth. But your good opinion and approval is wanted for this splendid dish.
Why not today at your grocer's?
Eat Golden Age Sterilized Americanized Macaroni 10c

What the U.S. Tire Company has done for the Small Car Owner

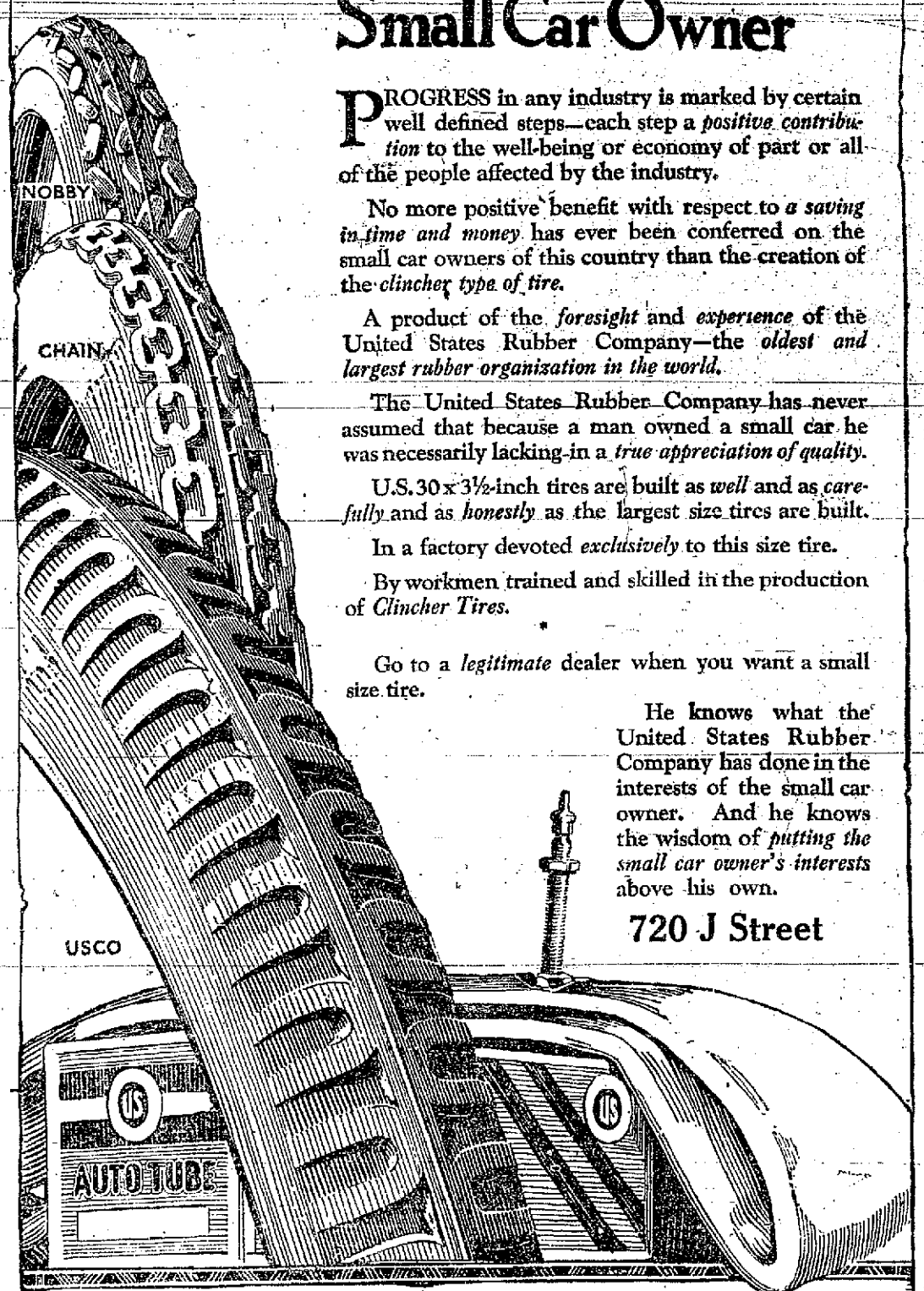

PROGRESS in any industry is marked by certain well defined steps—each step a *positive contribution* to the well-being or economy of part or all of the people affected by the industry.

No more positive benefit with respect to *a saving in time and money* has ever been conferred on the small car owners of this country than the creation of the *clincher type of tire.*

A product of the *foresight* and *experience* of the United States Rubber Company—the *oldest and largest rubber organization in the world.*

The United States Rubber Company has never assumed that because a man owned a small car he was necessarily lacking in a *true appreciation of quality.*

U.S. 30 x 3½-inch tires are built as *well* and as *carefully* and as *honestly* as the largest size tires are built.

In a factory devoted *exclusively* to this size tire.

By workmen trained and skilled in the production of *Clincher Tires.*

Go to a *legitimate* dealer when you want a small size tire.

He knows what the United States Rubber Company has done in the interests of the small car owner. And he knows the wisdom of *putting the small car owner's interests* above his own.

720 J Street

United States Tires
United States Tire Company
TIRE DIVISION OF UNITED STATES RUBBER COMPANY

MIDWAY FIELD IS EXTENDED

Driller Proves Up Area Mile from Supposed Boundary

TAFT, Sept. 2.—George Hansen the well-known oil well supply man who is also a producer, is all smiles for he has proven to the skeptics that the boundaries of the Midway field are far from defined.

Some months ago Hansen took over sixty acres of land nearly a mile from the present boundary of the proven area of the Midway. This sixty acres is located on section 18, 32-23 just west of the Santa Fe section 17, property which has production on the far east side of the section. Beyond the Santa Fe property to the east is the old North American section 16 camp with its many wells.

Hansen in purchasing this tract did so against the advice of many claimed to be geologists and wise ones who were of the belief that the Santa Fe had drilled as far out as the oil sand existed. That J. J. Horn and his drilling crews for the Santa Fe had found no dry holes was no criterion to those who were skeptical of Hansen's purchase.

Drilling was started on the first hole about four months ago, the work being held up from time to time by lack of materials. In July the water was cemented off at a depth of 1150 feet. Drilling was resumed early in August with a string of 6½ inch casing landed at a depth of 1299 feet a few days ago. At this depth an oil sand 10½ feet in thickness has been passed through. When the well was put on the beam it immediately showed a production of about 20 barrels daily. It is the belief of Superintendent Flemming that with the well being entirely cleaned out and the maximum production brought about there will be a decided increase.

Install Elevator in Clovis Peach Plant

CLOVIS, Sept. 2.—The Peach Growers' Association at Clovis is now having an elevator and conveyor system installed at its new headquarters which will do away with the heavy trucking that has been necessary in the past. The elevator will distribute to the 24 bins. Everything is running full blast since the juice has been turned on and the graders are in running order. Fruit is arriving in fine shape at the sheds. Pritchard Brothers are installing the new machinery.

Mr. and Mrs. Chas. Gallemier and children of Madera were guests of Mr. and Mrs. Claud Beasley yesterday.

Mrs. Roy Reynolds of Fresno is a guest of Mrs. W. G. Workman this week.

Mrs. Jack Russell and daughters shopped in Fresno yesterday.

Mr. and Ms. Harry Whiton and daughter, Edna, have returned from a pleasant trip to Santa Cruz, Half Moon bay and San Francisco.

oolinup ann panupanin nuantanna

Mr. and Mrs. Everett Johnson have returned from a delightful motor trip which included Santa Cruz and Sacramento. While in Sacramento they were guests of Mr. Johnson's sister, Mrs. P. C. Strubi.

Mr. and Mrs. Geo. Blakeley have as a house guest, Mrs. Walter Scott of Iowa. The ladies are sisters.

Gas Company Asks to Increase Rates

DINUBA, Sept. 2.—Claiming that its present rates will result in a loss of $7,000 for the year ending June 30, 1921, the Riverbend Gas and Water Company, which operates in this city today applied to the Railroad Commission for authority to increase its charges for gas. In its application the company says that unless an increase is authorized the company "will have no alternative other than to discontinue its gas business and to scrap and sell its gas plant and system."

Increase in the cost of oil is given by the company as a reason for the failure of its present rates to yield a fair return. The company says that it should be allowed to collect in addition to an average net rate of $2.00 per 1000 cubic feet of gas sold a surcharge of 3.73 cents per 1000 for each 10 cents in the price of fuel oil over the present price of $2.35 per barrel f. o. b. Dinuba. The company says that it expects further increases in the cost of oil.

PLAN PICNIC ON LABOR DAY

KINGSBURG Sept. 2.—The local Carpenters Union will fittingly celebrate Labor Day by motoring to General Grant Park. It is planned by the officers in charge that the trip will be made Monday morning, starting from the Kingsburg Bank at 4 o'clock a. m. Members of the union will take their families, and enjoy the day by having a mountain picnic. There are approximately 40 members in Kingsburg.

BRIEF DUNLAP NEWS JOTTINGS

DUNLAP, Sept. 2.—Mrs. Shoemaker of Sanger is staying with Henry Lerton and family.

Miss Elsie Rose of Sanger is the guest of Mr. and Mrs. Joshua Bencdom. They have gone back into Kings River canyon.

Ray Gurma and W. Unger of Pinehurst went down to Fresno yesterday on a business trip.

Paul Meyers who has been in Fresno has returned to Pinehurst.

Alvin Dresser was in town from Miramonte.

E. Work who has been in Lodi is back in Dunlap with Mrs. Work.

W. P. Bullard, has sold a bunch of cattle and will take them down to the valley.

M. Porter was in Dunlap today.

Reed West was in town from the park.

VISALIA HOME IS BURGLARIZED

VISALIA, Sept. 2.—Mrs. C. W. Strawn of this city reports to the police that her home was burglarized Tuesday and jewelry valued at several hundred dollars stolen which consisted of a diamond daisy lavalier, two ruby rings, three brooches, ruby, moonstone and turquoise, three diamond rings, a string of pearls, gold bracelets, gold pen knife and an ivory case.

RETURN FROM OUTING

PORTERVILLE, Sept. 2.—The boys of the junior class of the Methodist Sunday school returned yesterday from their week's outing in the Sierras. Eighteen boys made the trip and they report a fine time in camping out, swimming, fishing and other outdoor sports.

Births, Deaths and Marriages in the San Joaquin Valley

BORN.

MESSERSCHMIDT— In Dos Palos, Aug. 22, to the wife of Clint Messerschmidt, a daughter.

ARMTHNOT — In Dos Palos, Aug. 26, to the wife of Guy Armthnot, a son.

LINGOFELTER — In Reedley, Aug. 26, 1920, to the wife of H. W. Lingofelter, a daughter.

Write About Trip to South Africa Fields

BAKERSFIELD, Sept. 2.—A card from Lisbon, Portugal, dated Aug. 9, 1920, from Ollie Garchett, to Jo H. Carroll of Lerley, tells of the splendid trip a party of oil workers is having enroute to South Africa. Joss Bellamy, J. H. Cook, Ollie Garchett, Ed Middleton, Chester Graham, Joseph Graham, all oil drillers of Kern county, left Bakersfield, July 30, sailed from New York July 12, arrived at St. Michael, Azores, July 19, and at Lisbon, July 27. At New York they were joined by Jose Fuentes, a noted driller from old Mexico, and two geologists, King and Garrett, of New York. In South Africa they will become members of an oil drilling outfit.

Methodists to Hold Quarterly Meeting

PATTERSON, Sept. 2.—The fourth quarterly conference of the Methodist church will be held here next Sunday. The district superintendent will be here from Fresno. It has been arranged to have a dinner served in the basement and the congregation are asked to remain the entire day. There will be preaching in the afternoon by the district superintendent. Bring your basket dinners and come.

Mr. and Mrs. S. D. Weston who have been in Massachusetts for over a year have returned to Patterson and Mrs. Weston will teach in the primary grade of the grammar school.

Mr. and Mrs. Irving Rude, of Turlock, visited with her parents Mr. and Mrs. T. Wash over Sunday and returned to Turlock Monday.

Mrs. Ruth Florence and little daughter of Riverside are visiting their relatives, the family of L. B. Maltnowsky.

Mr. and Mrs. Frank Smith left for Santa Cruz on a two weeks vacation Wednesday in their auto.

Otto Olson left for his vacation Monday. He will visit San Jose and San Francisco and will be gone about one week.

Mr. and Mrs. Walter Ball of Gonzales have moved here and will live on South 5th street.

C. A. Harr has come to Patterson to live from San Jose. The family located on 3rd street.

Walter Harr and family, who have been visiting relatives here returned to their home at McKittrick the first of the week.

Dr. F. O. Lieb is driving a new Buick roadster.

Mrs. J. W. Lemon has returned from a trip east where through the settling of an estate, she received a goodly amount of money.

Lee Latimer has been transferred to Vernalis, where he will have charge of a boarding house for the Standard Oil Co.

A girl was born to Mr. and Mrs. Ed. Brow, who live on the highway south of town, August 30.

Raymond Smith has purchased a new coupe.

The Patterson Realty company reports the sale of the Gilbert home on Sixth street to Andrew Gerke, of Gustine and the Ernest Litten home adjoining to J. E. Hinkle.

COUPLE UNITES AT DOS PALOS

DOS PALOS, Sept. 2.—Miss Blanche T. Wells of Dos Palos and Arnold A. Harrington, were quietly married at the Bethel parsonage in Merced, August 25, Rev. S. M. Cheek officiating.

Mr. and Mrs. King were San Francisco business visitors three days this week.

Mrs. Wilson has returned home from Madera, where she spent two pleasant weeks with her daughter.

O. L. Divens motored to Santa Cruz Sunday, on his return home he was accompanied by Mrs. Divens. She has been in Santa Cruz for nearly two weeks, helping care for a sick friend.

Mrs. Charles Woolhouse has returned home from San Jose after spending several weeks with her sister Mrs. Fisher who fell and sprained her ankle some time ago.

Mr. and Mrs. H. B. Smith and Mr. Vaught and wife left this morning for Manteca to visit a few days with Mr. and Mrs. Reynolds and family. Mrs. Reynolds is a daughter of Mr. and Mrs. Smith.

Rev. H. C. Allen and W. W. Thompson were Merced business visitors today.

W. Messerschmidt and family, after enjoying a few days in San Francisco with relatives have returned home.

J. A. Mulkey and wife accompanied by Mr. Brown and Mr. Dugen, of Merced were the guests Sunday of Mr. and Mrs. J. L. Mulkey.

Abe Yzaguirre was a Santa Cruz visitor three days recently.

Mrs. Rae Saling and family were in Dos Palos two days this wek visiting relatives and friends.

SANGERITES WED IN BAY CITY

SANGER, Sept. 2.—The wedding of S. B. Turner and Virginia Ware was celebrated at San Francisco quietly on Saturday last and the couple have returned to Sanger preparatory to taking up their permanent residence at Oakland.

The business places of the city will be closed on Monday in celebration of Labor Day.

W. M. Barr has returned to Sanger from Oakland bringing with him his family and Mrs. A. B. Olsen and family who spent the summer at the Bay City.

Mr. and Mrs. J. J. Sargent will leave for San Francisco on Sunday on vacation.

The arrival of a twelve pound boy is announced at the home of P. Fink.

J. P. Patterson, garage foreman, experienced a painful accident yesterday when a heavy piece of machinery fell on his left hand crushing the little finger and fracturing the bone.

Mrs. Lamar E. Bishop will spend the week-end with her father before returning to Denver after spending her vacation at Long Beach.

ONE VACANCY IN SCHOOLS

MODESTO, Sept. 2.—Only one vacancy now remains in the ranks of the county teachers according to A. G. Elmore, superintendent of county schools. The one district without a teacher will doubtless be filled before school opens next Monday. Modesto city schools will not open until Tuesday, September 7.

PHYSICIANS TO BUILD HOSPITAL

Association Is Formed in Visalia With $10,000 Capital Stock

VISALIA, Sept. 2.—The Kaweah hospital of Visalia came into official existence late this afternoon, when articles of incorporation were filed with the county clerk.

The new institution has an authorized capital of $10,000, and a life tenure of fifty years, with all of the incorporators, directors and subscribers, physicians and surgeons of this city.

For some time past the medical profession has found a great handicap in not having proper hospital accommodations to accommodate patients.

At a recent meeting of all the doctors of Visalia it was definitely determined to create a fund with which some large residence could be purchased and turned into a modern hospital, into which every physician and surgeon could take his patients with a surety of proper medical and nursing facilities.

After considering several pieces of property the palatial home of M. V. Gatch located on West School street, was purchased, and work of remodeling into wards, operating room and other proper hospital accommodations will be started within two weeks.

The medicos have announced that it is not their intention to operate the hospital through any individual doctor, but that the corporation will secure a capable matron in whose charge the new institution will be placed, with the directorate simply acting in an advisory capacity.

Stockholders of the Kaweah hospital are restricted to doctors, and include the following: G. B. Furness, I. M. Lipson, A. W. Preston, H. A. Todd, T. O. McSwain, I. H. Dette, S. S. Ginsburg, B. F. Weaver, D. H. Trowbridge and C. M. White. The first five mentioned constitute the board of directors, who have been elected to hold office for a period of one year.

Dos Palos School Will Begin Monday

DOS PALOS, Sept. 2.—The Dos Palos union high school will open September 7 with the following faculty which has been chosen for the coming year. Principal W. M. Scott; history, W. F. Newell, music, manual training, mechanical drawing and boy's athletics; Miss Anna B. Nelson, science and mathematics; Miss Myrna Moore, English and Latin; Miss Mariel Rushmore, French and Spanish; Miss Winnie Bechtley, commercial subjects; Miss Martha Thomas, domestic science, freehand drawing and girl's athletics.

RIVERDALE NOTES.

RIVERDALE, Sept. 2.—The Riverdale schools will open Sept. 13.

Prof. Biddulph was in town Friday. He expects to move his family here from Alpaugh this week.

The Woman's Missionary Association will hold its September meeting at the home of Mrs. Ariel Malsbary on Thursday afternoon, Sept. 2.

Jesse Williamson and family returned Saturday from a two weeks vacation in the mountains.

The Parent-Teacher Association will hold its first meeting of the year at the high school on Thursday afternoon, Sept. 9.

W. B. Hench and family left Tuesday evening for a trip to the Bay cities. They expect to visit relatives and to attend the annual conference of the United Brethren church which convenes at Oakland Sept. 7 to 13.

Mr. and Mrs. A. J. Malsbary of Fresno called on friends here Monday afternoon.

Dr. Byron, E. D. Hamilton and Earle Brown are spending a few days in San Francisco selecting furniture and equipment for the Masonic Hall.

Lawrence Clark, who has been camping near Sequoia Lake, killed a two-point buck recently.

Mr. and Mrs. A. E. Haslam and daughter, Marjorie, left Wednesday for a two weeks' trip to Santa Clara and other cities on the coast.

The Sunday school of the United Brethren church elected the following officers for the coming year last Sunday. Superintendent, J. G. Van Ausdall; assistant, W. B. Hench; treasurer, C. L. DeBunn; recording secretary, Miss Myra Malsbary; assistant, Miss Dorothy Harris; corresponding secretary, Mrs. A. E. Haslam; pianist, Miss LeVada Van Ausdall; librarian, Miss Gertrude Phillips.

TAFT PERSONALS.

TAFT, Sept. 2.—A. S. McIntyre of Los Angeles, assistant manager of the general purchasing material and supply department of the General Petroleum company, is looking over company affairs on the West Side for a few days.

Mrs. W. A. Worthington has gone to Los Angeles for the purpose of consulting an oculist, her eyes having given her much trouble for some time.

Detective John Pyles has returned from the northern part of the state where he was a couple of weeks looking after business in his line.

G. A. Mounell has taken the management of the Fellows garage and will be at that place for some time.

Dr. F. A. McNab, dentist, has moved to Oxnard where he will open offices.

The Taft-Maricopa Typographical union held its regular monthly meeting in Taft last night.

Fred R. Wilson, one of the best know standard drillers of the West Side fields, has signed up for foreign service to drill in Columbia, South America. He will call on the 14th of this month.

The Past Masters Association of the San Joaquin Valley is to meet in Taft, September 25, for the purpose of arranging plans for the election of grand lodge officers at the meeting of the organization in San Francisco.

City Clerk C. Z. Irvine, manager of the Gundlach Shoe store, has returned from a motor trip to San Francisco and the southland along the coast route.

James Stanton, former musician at the Hippodrome, has returned from the southland where he spent his vacation.

Richard Stephens is rapidly recovering from an injury sustained some few days ago in the Elk Hills.

C. A. Fox and wife of the Hotel Fox have returned from southern California.

GETS SCHOOL CONTRACT

COALINGA, Sept. 2.—W. J. Gehs, local building contractor, has received the contract for the erection of a $40,000 high school building at Exeter. As soon as he completes some construction work he has under way here he will leave for Exeter to start work on the new building. He expects to be ready for the job about [illegible]

War Record Affords as Well as Denies Citizenship Papers

MODESTO, Sept. 2.—An honorable discharge from the United States army won citizenship papers for Manuel M. Moura in Superior Judge J. C. Needham's court yesterday and the war record of Mike Delner Beniam from receiving the coveted papers.

Moura was an Italian and when war was declared shouldered a gun for Uncle Sam. Delner on the other hand neither fought for the United States but refused to return to Italy and fight for his native land.

Four other applicants for citizenship papers were told to study history a bit more carefully and return to try again. One of the four stated that McKinley was the first president of the United States and that Abraham Lincoln discovered America.

Serve Subpoenaes On Election Officials

VISALIA, Sept. 2.—Subpoenaes for the appearance of the election of the sixth Porterville precinct before the board of supervisors on September 7 were issued today and handed to Sheriff Smith for service. In making the official canvass of returns for the primary election, no returns were entered into the books for that precinct. A semi-official ballot had been turned into the clerks office, which had thereon a tallied report of ballots cast. Supervisors believe the election officers intended to enter into the election books the returns from that ballot, but after signing up the documents omitted to fill in the vote. Unless the precinct officers can swear that the tallies on the unofficial ballot represent the official returns a court order will be necessary to open up the officials ballots.

EARLIMART JOTTINGS.

EARLIMART, Sept. 2.—Mrs. Joseph Enos and son left for Atwater Monday to visit her mother.

Mr. and Mrs. Everett Wilson entertained Mr. and Mrs. D. K. Crutts Loyd and Marion Crutts, Mr. and Mrs. C. P. Fay and daughter Frances, Donald Green and Ray Rupert to ice cream Sunday evening.

James Morrell of Prescott, Ariz., called at the Fay-Crutts office Saturday.

Mrs. Olin Arbogast returned home Tuesday after a month's visit in Oklahoma and Utah with relatives and friends.

Frank Vaughn returned Monday night from San Francisco.

Miss Marie McLaren is spending this week with her brother and family, William Ketchem.

Mrs. F. A. Curl and son visited a few days with her mother, Mrs. Geo. Freeman.

Mr. and Mrs. C. P. Fay entertained to Sunday dinner Mr. A. M. Bailey, Mr. Stark, Allen Wentworth, Francis Wentworth, Ralph Holts and James McGee.

Miss Shaw of Visalia was in Earlimart on business Tuesday.

Mrs. M. C. Bowen and daughter spent Sunday at home, returning Sunday evening to Visalia.

Mrs. James Howard and children are spending a few days with relatives in Dinuba.

Mr. and Mrs. W. D. Lee and son left Tuesday for Los Angeles to be gone a week or two.

Miss Lila Moore spent a few days with her mother, Mrs. Fred Moore.

W. C. Cates, Roy and Alfred Cates spent a few days in the mountains returning with a fat deer.

Howard Green had the misfortune to bruise his hand badly in the threshing machine.

The Walling-Alexander Stage Co. has had a new stage office sign painted and hung on the Fay building.

HOLD MELON FEAST

PORTERVILLE, Sept. 2.—The annual "feast of watermelons" held by the local lodge of Knights of Pythias last evening, marked the opening of lodge work for the fall and winter. This is a regular event of the Knights and always draws out a large attendance. Initiatory work proceeded the social feature of the evening. As is the custom of other lodges here, the Knights have a vacation from work during the summer months. The Knights are the oldest fraternal organization in Porterville, having been instituted over thirty-six years ago.

CHANGE FOREST HEADQUARTERS

Office of District Forester Is Now Located In Porterville

PORTERVILLE, Sept. 2.—The offices of the district forest supervisor has been changed from Bakersfield to Porterville and a lease taken on rooms in the H. A. Frame building on North Main street. Some of the office equipment has already been moved here from Bakersfield.

This change in the offices of the forest service has been contemplated for some time, but owing to the scarcity of houses here for the employes of the service, the move has been postponed. Porterville was anxious to secure the headquarters for the forest guardians, and through the efforts of Secretary Morrison of the Chamber of Commerce houses were finally secured for the families of the men. The change means four new families for Porterville.

The changing of the headquarters of the forest service brings the office much nearer the forest reserve, and will enable the men to be in closer touch with the field in which they are working.

SWEET POTATO SEASON OPENS

Prices Show Slight Drop at Turlock; Future Prospects Good

TURLOCK, Sept. 2.—The sweet potato season is just opening here. The price has dropped to 4 cents to the grower. This is felt to be still higher than is safe for the shipper to buy on large speculation. It is expected that the price will soon be 3 or 3½ cents to the grower. This price is believed to be such that shipping will be heavy and a ready market provided. The Hunt-Jewett Bonte company has shipped 25 cars out of a possible 1400 in their acreage. They are shipping from one to one-half each day at present. They state that they are only waiting for a safer price to deal with heavier shipments.

Vote in Kern County Was About One-Third

BAKERSFIELD, Sept. 2.—A vote was cast in Kern county Tuesday for Upton Sinclair for United States senator.

The total vote cast in Kern county was about 7,000 approximately one-third of the registration. About 10,000 votes were cast last May on presidential delegates.

Not in years has there been so little interest manifested in a state and county election.

The fact that the Democrats had no big contest on for any office, and that there was no issue in the local campaign, except let well enough alone, kept many voters away from the polls.

The Republican candidates polled about 4,100 votes, and the Democrats about 2,685.

SERIOUS FIRE IS AVERTED

CHOWCHILLA, Sept. 2.—Through the quick use of fire extinguishers what might have proven a large fire was averted. While dragging some crates over the concrete floor where the oil and gasoline are kept, a fire was started at the Highway garage service station. Hand fire extinguishers were put into service at once and the fire was put out before very much damage had been done.

Mrs. K. C. Irvine and Mrs. C. E. Browning visited Fresno one day this week.

W. F. Baird and family have returned from their vacation around the Bay.

S. P. Pope and family have returned from their vacation trip.

The Chamber of Commerce has its pamphlet on Chowchilla and surrounding territory ready for distribution.

Exploding Shells Cause Injury to Sanger Woman

SANGER, Sept. 2.—A Mexican woman was shot yesterday in a peculiar manner. Her house caught fire and during the burning several cartridges were fired one shell penetrating the women's right shoulder. She was taken to the doctor in a pretty bad way but will recover. Had the shell struck her one-sixteenth of an inch lower down she would have been killed instantly.

Receives $7,200 for 5-Acre Raisin Crop

VISALIA, Sept. 2.—M. Planary, an Exeter vineyardist reports disposition of his raisin crop from a five acre four-year old vineyard of grapes that produced 15 tons of raisins for which he received from Rosenberg Bros. a price of 24 cents per pound aggregating a total return of $7,200. Growers state that this is a record price for raisins grown in this section.

Son of Mountaineer Is Seriously Hurt

PORTERVILLE, Sept. 2.—Word was received here yesterday afternoon that Willard Gill, the 11-year-old son of Louis Gill, a prominent cattleman of the Frazier Valley district, had been seriously injured near Tulare by being thrown from his horse. Doctor S. A. Barber of this city was hurriedly summoned to the scene of the accident, and found the lad in a comatose condition with evidence of a fractured skull. An elder brother, Carl, was with the injured boy and another brother was in a machine, but neither of them witnessed the accident. The boy was picked up unconscious on the side of a ditch that ran along the road. Marks of the saddle pommel showed in the earth, and it is supposed the horse turned over on him after plunging in the ditch. He is now in a hospital at Tulare, and will be returned home when his condition permits.

Cantaloupe Industry Shows Big Increase

PORTERVILLE, Sept. 2.—The large increase in the cantaloupe industry of the Tipton-Porterville-Lindsay district is shown by figures just given out. Only fifteen carloads of the fruit was shipped from the territory named last season, as against 100 carloads up to the present time. The prices received have been very satisfactory, and as a result an increased acreage devoted to cantaloupes is expected next year. The Satchel Fruit Co. of Fresno handled practically all the crop from this section, with M. A. Kuhn of this city attending to the packing and shipping of the product at this end. The majority of the shipments were made from Tipton.

Bring Suit to Stop Drainage Ditch Work

MODESTO, Sept. 2.—Suit to prevent the Turlock Irrigation District from constructing a drainage ditch across his land near the San Joaquin river was instituted in the superior court yesterday by Ben H. Arkelian. According to the complaint the irrigation district is within 200 yards of Arkelian's property and intends to construct their ditch right through one of his choice vineyards. Arkelian objects and asks for a temporary restraining order and a final restraining order to prevent them from forever crossing his land. One thousand dollars damages and cost of the suit are also sought.

ARREST TRIO OF GAMBLERS

Coalingans are Assessed Stiff Fines; Jury in Case Disagrees

COALINGA, Sept. 2.—Six warrants were issued yesterday afternoon for the arrest of habitants of "Whisky Flow," and as a result the city treasury is today $850 richer through the payment of fines by three of those arrested. Tex Flagg and John Doe, arrested on gambling charges, have appeared before City Recorder Satchell and pleaded guilty. They were fined $250 each, which they paid. A. G. Perry, who was arrested on two gambling counts, was fined $250 on one and $100 on the other.

The three other warrants were issued on bootlegging charges. C. H. West pleaded not guilty and D. M. McPherson and Eleonr Nance have not been apprehended. McPherson and the Nance women are said to be out of town at present, and their arrests will come about as soon as their whereabouts become known. Evidence against the six for whom warrants were issued was gathered by a Mr. Rudd of Madera, who was brought here by local authorities to assist in catching violators of the gambling and local option laws. Deputy District Attorney Retallick also aided in getting the evidence upon which to base a complaint.

A jury which heard the case of Joe O'Brien yesterday afternoon returned to City Recorder Satchell's court divided, 8 to 4. Foreman O. D. Gandy told the court that after much deliberation it was apparently impossible for them to reach an agreement or render a verdict. The jurymen were dismissed and the case set for re-trial September 18.

O'Brien was arrested last month upon a complaint sworn to by Mr. Rudd of Madera, whom testimony showed had been brought here in an endeavor to secure evidence against suspected violators of gambling and liquor ordinances. Rudd appeared as chief witness and stated that he had seen O'Brien and a party named Cromp cutting cards for money in a booth in the building formerly occupied by the Palace bar.

Hausch Is Nominated In Supervisor Race

VISALIA, Sept. 2.—Charles H. J. Hausch, candidate for supervisor in the third district, won out in the official canvass of primary election returns today with a majority of 15 over the combined vote cast for his two opponents, Turner and Freeman. The official returns complete, give Hausch 566, Turner 444, Freeman 109. The discrepancy in the unofficial vote occurred in the Venice precinct which was reported Hausch 5, Turner 26, Freeman 2. The official canvass gives Hausch 2, Turner 0, Freeman 6. Mr. Turner stated tonight that he was undetermined as to what course he might take in the matter. Several opinions prevail that a contest will be made.

Modesto Workman Is Injured in Explosion

MODESTO, Sept. 2.—Fire from an acetylene torch caused the explosion of a gas meter in a local garage yesterday, seriously injuring Robert Smyth. Parts of the flying metal tore nearly all of the flesh from Smyth's left arm and hand and a piece was imbedded in his side. Parts of the meter tore holes in the roof and walls of the garage. That Smyth was not killed instantly is considered almost a miracle.

WILL VOTE ON BOND PROPOSAL

Kingsburg Plans Issue of $60,000 to Complete School

KINGSBURG, Sept. 2.—Kingsburg is to have a bond election Tuesday, September 7, for the purpose of securing sufficient funds to complete the new grammar school in West Kingsburg. The amount to be raised and voted on is $60,000. The school when completed, will be one of the most modern structures of its kind in the valley, and entertain pupils for several districts. The population has increased so rapidly in this district, that it is imperative this shall be done. All voters are requested to vote on Tuesday next.

Kern Will Require Budget of $1,422,396

BAKERSFIELD, Sept. 2.—The county government of Kern county, exclusive of roads, will require a total of $1,422,396.10, for the ensuing year, according to estimates submitted by the several departments to the board of supervisors which is now in session to levy the annual budget.

This represents an increase in cost of government over last year, and the largest item is $334,655 for elementary schools, $74,650 for general high schools, and $228,125 for highway bond interest and principal, issue of 1913.

CAR SHORTAGE IS RELIEVED

TURLOCK, Sept. 2.—The car shortage here is being rapidly overcome and is not serious at this time. Today two cars of cantaloupes have been shipped, eleven of watermelons, seven of grapes, and one of sweet potatoes. It is expected that in a short time all the cars will be provided as rapidly as they are needed. Local shippers, while they are still taking every precaution possible, are not allowing the threatened impossibility of shipping to deter their movements.

Rev. Samuel Stagg and family left here today for their home in Venice, after a visit with relatives and friends. Rev. Stagg has just had a call from Chicago to take a large charge there and expects to go to it soon.

Mr. and Mrs. F. E. Persing of Winton are visiting Mr. and Mrs. Chas. Harp.

AT AUCTION

100—HORSES—100

By order of F. B. Gorham & Co. of Winnemucca, Nevada, we will sell three car loads of the famous Double Square Brand of Horses all halter broke and weighing from 1200 to 1500 pounds. These are the tops of this year's produce, all great by imported Sire and Percheron Stallions, good heavy boned blocks in fine condition. In fact the best that come to this market. At the same time will sell two high class saddle horses six years old suitable for park, one jet black the other a chestnut with silver mane and tail, also 20 head of saddle and driving horses. Sale takes place at 1 p. m. Tuesday Sept. 7th, 1920 at Western Horse Market 29 Valencia St., S. F., Cal.

W. H. HORD & SON,
Auctioneers.

Chickering
Established 1823

PIANOS

The great renown of these instruments—their exquisite beauty of tone and their proven durability insures for the intending purchaser a piano that *will give lasting satisfaction during the long years of its usefulness.*

The newest models of these famous instruments are veritable works of art—exemplifying the highest possible quality in workmanship, case design and the materials employed in their construction.

Some beautiful new Grands just in. Last before the increase in freight rates. Call and see them

Hockett, Bristol & Cowan
1236 J St. Phone 1208

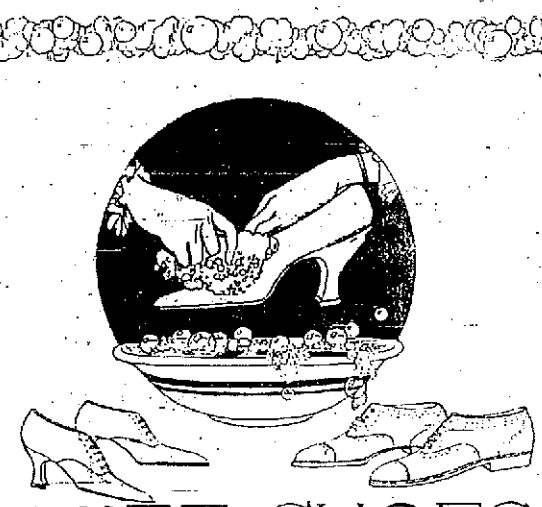

WHITE SHOES

ONLY three things are needed to keep your white canvas or buckskin shoes bright and clean: warm water, Ivory Soap Flakes and a nail brush.

The Ivory Soap Flakes makes a rich, cleansing, pure lather—instantly on touching the water. Put this suds on the shoes with the brush—rub briskly—and the dirt is gone.

Everything that is delicate or difficult to cleanse can be laundered best with Ivory Soap Flakes. You know it is absolutely harmless; it is delightfully easy; and it's so economical.

IVORY SOAP FLAKES

Genuine Ivory Soap in Flaked Form

for washing particular things

Safe for Silks and All Fine Fabrics

JOHNSTON PUTS WILLIAMS OUT OF TENNIS PLAY

Playing-Through Champion Wins in Straight Sets

All-Event Type of Play Develops Between Davis Stars

FOREST HILLS, N. Y., Sept. 2—William M. Johnston turned aside a formidable aspirant for his honors when by forceful playing he defeated R. Norris Williams II, in the fourth round of the thirty-ninth all-comers national tennis championship singles today. The two stars of the Davis cup team fought at the all-court type of game, Johnston mastering his opponent in straight sets, 6-3, 6-4, 7-5.

Kings of Court Win.

This was the outstanding battle of the day although in the other matches Vincent Richards, unexpected, and William T. Tilden II, world's title holder, Wallace F. Johnson the wizard of the deep stroke, G. Colket Caner, Walter Westbrook and Watson M. Washburn were winners. Washburn accounted for the defeat of Charles S. Garland of the Davis cup team, beating him 7-5, 6-3, 7-5.

It was the engagement of Johnston and Williams that pleased the crowd. Williams possessed no effective length to his shots. Also he double faulted at critical stages and his backhand was erratic. Johnston made the most of these weaknesses. He drove hard from deep court and fought his way up to the net to volley. These were the elements that made it possible for him to hold the lead.

To Semi-Finals Today.

Tilden conquered his youthful protege, Vincent Richards, in four sets. The score was 6-3, 3-6, 6-3, 6-0.

The matches tomorrow reduce the field to the four survivors in the semi-final round.

Wallace F. Johnson, Philadelphia, defeated Roland Roberts, San Francisco, 6-2, 3-6, 6-3, 4-6, 6-3.

Summaries.

Irving C. Wright, Boston, defeated Ralph H. Burdick, Chicago, 6-4, 6-2, 9-7.

Walter Westbrook, Detroit, defeated H. Brockmann, Cambridge, Mass., 6-1, 6-4, 6-2.

G. Colket Caner, defeated L. E. Melhan, New York, 6-1, 6-3, 6-2. Fourth round complete.

Watson Washburn, New York, defeated Charles S. Garland, Pittsburg, 7-5, 7-5, 7-5.

Clarence J. Griffin, San Francisco, defeated A. J. Lowrey, New York, 6-2, 6-3, 6-1.

AMERICAN LEAGUE

CLUB STANDINGS

	Won	Lost	Pct.
Cleveland	77	48	.616
Chicago	71	48	.611
New York	76	49	.608
St. Louis	69	59	.512
Boston	61	61	.500
Washington	52	67	.437
Detroit	47	76	.382
Philadelphia	36	83	.302

Results Yesterday.

Philadelphia 2, Detroit 0.
Boston, 6, New York, 2.

BOSTON 6; NEW YORK 2.

BOSTON, Sept. 2—Boston continued its aggressive playing against the pennant contenders by defeating New York today, 6 to 2. It was Myers' fifth straight victory. The game was marked by five double plays. The score:

NEW YORK.	ab.	r.	bh.	po.	a.	BOSTON.	ab.	r.	bh.	po.	a.
Pipgras, p.	3	0	0	0	0	Hoyt, p.	4	1	1	1	0
Pipp, lb.	3	0	0	12	1	Gardner, 3b.	3	2	2	2	0
Shawkey, p.	0	0	0	0	0	Ruth, rf.	4	1	1	0	0
Ruth, rf.	4	1	2	1	0	Meusel, lf.	4	0	0	0	0
Meusel, lf.	4	0	1	2	0	Pennock, ss.	4	1	2	3	0
Lewis, cf.	4	0	0	2	0	Pecklinitis, 1b.	4	0	1	8	0
Bodie, rf.	3	0	0	0	0	Schang, c.	3	1	1	3	0
Ward, 2b.	4	0	1	2	3	Ainsmith, c.	1	0	0	1	0
Ruel, c.	3	0	0	5	0	Bush, ss.	3	0	0	1	3
Shawkey, p.	2	0	0	1	0	Myers, p.	3	0	0	0	1
Pick, x.	1	0	0	0	0						
McGraw, x.	0	0	0	0	0						
Totals.	36	2	5	27	11	Totals.	33	6	8	27	11

Batted for Pipgras in eighth.
Batted for Shawkey in eighth.

New York	0	0	1	0	0	0	0	0	1—2
Boston	0	0	0	2	1	0	2	1	x—6

Errors—Pratt, Shawkey, Scott. Two-base hits—Pratt, Hendrix. Three-base hits—Hooper, Schang. Home run—Ward. Left on bases—New York, 7; Boston, 4. Bases on balls—Shawkey, 3; Myers, 2. Innings pitched—Shawkey, 7; McGraw, 1. Struck out—by Myers, 2. Losing pitcher—Shawkey.

PHILADELPHIA 2; DETROIT 0.

PHILADELPHIA, Sept. 2—Philadelphia made it three straight today from Detroit when Harris arm and Perkins' bat sent them down to a 2 to 0 defeat. The score:

DETROIT.	ab.	r.	bh.	po.	a.	PHILADELPHIA.	ab.	r.	bh.	po.	a.
Young, 2b.	3	0	0	0	4	Dykes, 2b.	4	1	1	4	1
Bush, ss.	3	0	0	0	1	Bishop, 1b.	3	1	0	11	0
Cobb, rf.	4	0	0	0	0	Walker, rf.	3	0	1	1	0
Veach, lf.	4	0	0	2	0	Perkins, c.	4	0	1	6	1
McKenzie, 1b.	4	0	0	11	0	Hooper, 2b.	4	0	2	1	2
Sheely, cf.	3	0	1	0	0	Miller, lf.	4	0	2	2	0
Ainsmith, c.	3	0	1	0	0	Strunk, cf.	4	0	2	1	0
Pinelli, 3b.	3	0	0	1	1	Rigler, ss.	4	0	1	2	4
Stanage, c.	3	0	1	11	0	Lafitte, c.	3	0	0	2	1
Oldham, p.	3	0	0	1	1	Harris, p.	2	0	0	0	2
Hall, x.	1	0	0	0	0						
Morkovitz, p.	0	0	0	0	1						
Totals.	29	0	2	24	11	Totals.	31	2	9	27	11

Batted for Oldham in ninth.

Detroit	0	0	0	0	0	0	0	0	0—0
Philadelphia	0	0	0	0	0	0	0	1	x—2

Errors—Oldham, Bigbee, Harris. Left on bases—Detroit, 5; Philadelphia, 8. Bases on balls—Morrisette, 1; Harris, 2. Innings pitched—Oldham, 7; Morrisette, 1. Struck out—by Oldham, 5; Morrisette, 1; Harris, 2. Losing pitcher—Oldham.

Play of Women on Links Better

SAN FRANCISCO, Sept. 2—Scores made in the women's city golf championship tournament played recently on the Lincoln Park public links here are pointed to as evidence of a marked improvement in the game of women players in this part of the state. Five contestants, during the qualifying round, equalled or bettered the woman's record of 86 for the course and, in the semi-final round, Mrs. Hubert E. Law, who eventually won the championship, made a medal score of 76. The par of the course—one of the most exacting in this part of the state in the matter of accuracy—is 86.

League Will Play Both Types of Game

SAN FRANCISCO, Sept. 3—Both football games, rugby and American, are to be played this season by the high school teams of the San Francisco Athletic League. For a time the league was almost split on the question of which game to play. Three of the schools will play rugby and four will get American game teams into the field. Separate schedules have been drawn up by the league.

BULL MONTANA BEATEN

EL PASO, Tex. Sept. 4—Sam Clapham of England, light heavyweight wrestler, defeated Bull Montana of Los Angeles here last night, two falls out of three.

Doves Plentiful in Stanislaus County

MODESTO, Sept. 2—The dove season opened yesterday with many reporting the birds secured in Stanislaus county. All of the hunters report the birds plentiful and tame. With the advance of the season the birds will get wilder and add much to the sport, they state.

Fort Worth Wins Texas League Flag

FORT WORTH, Texas, Sept. 2—By winning yesterday's game Fort Worth clinched the pennant in the Texas league. As the local club won in both the first and second halves of the split season, no play off series will be necessary.

COAST LEAGUE

CLUB STANDINGS

	Won	Lost	Pct.
Vernon	96	67	.562
Salt Lake	83	68	.544
Seattle	75	72	.510
Los Angeles	77	74	.510
San Francisco	77	77	.500
Portland	69	76	.476
Oakland	71	81	.467
Sacramento	64	87	.424

Results Yesterday.

Los Angeles, 5; Salt Lake, 3.
Vernon, 3; Seattle, 1.
Oakland, 5; Sacramento, 3.
San Francisco, 6; Portland, 2.

LOS ANGELES, 5; SALT LAKE, 3.

SALT LAKE CITY, Sept. 2—Los Angeles was more effective in the pinches and in hitting today and won from Salt Lake, 5 to 3. Wade Killifer, Angel first sacker, was the heavy hitter of the game, getting a triple and two singles in four times up. The score:

LOS ANGELES.	ab.	r.	bh.	po.	a.	SALT LAKE.	ab.	r.	bh.	po.	a.
Killifer, lf.	4	2	3	10	0	Stumpf, 2b.	5	0	1	2	1
Mousley, ss.	5	1	1	0	3	Johnson, ss.	5	0	1	3	3
Crandall, 3b.	4	1	2	2	0	Kelly, 3b.	5	1	2	0	3
Crawford, rf.	4	1	0	3	0	Shinault, lb.	4	0	1	8	0
Hasler, c.	2	0	1	7	1	Walker, cf.	4	0	1	2	0
Stallard, 2b.	4	0	0	2	3	Ryan, c.	4	0	0	4	1
Nicholson, 1b.	4	0	0	9	1	Eller, rf.	3	1	1	1	0
Ellis, lf.	4	0	0	2	0	Shinkle, c.	3	0	0	1	1
Thomas, p.	3	0	1	1	0	Gould, p.	3	0	1	0	0
						Cullop, p.	0	0	0	0	0
						Hillebrand.	1	0	0	0	0
Totals.	36	5	10	27	11	Totals.	39	3	7	27	11

Batted for Cullop in ninth.

Los Angeles	0	0	0	1	0	0	1	0	3—5
Salt Lake	0	0	0	0	1	0	1	0	1—3

Errors—Crawford, Shinkle. Two-base hits—Jenkins, Kelly, Sandberg, Crandall, Stolen bases—Hosp. Sacrifice hits—Gould, Mulligan. Bases on balls—Gould, 8; Thomas, 5. Struck out—Gould, 3; Cullop, 1; Thomas, 2. Runs responsible for—Gould, 5; Thomas, 3. Innings pitched—Gould, 8; Cullop, 1. Losing pitcher—Gould. Wild pitch—Thomas. Double plays—Johnson to Kruk to Sheely; Nicholson to K. Crandall to Killefer; Thomas to K. Crandall to Killefer. Umpires—McGrew and Anderson. Time 1:55.

OAKLAND, 5; SACRAMENTO, 3

SACRAMENTO, Sept. 2—Oakland made it three straight from Sacramento by taking today's game, 5 to 3. Hack Miller won the game for Oakland in the fourth when he knocked a home run over the right field fence with Wills and Gulatto on the bases. Ginglardi also secured a circuit drive. The score:

OAKLAND.	ab.	r.	bh.	po.	a.	SACRAMENTO.	ab.	r.	bh.	po.	a.
Cooper, cf.	4	0	2	6	0	McInis, rf.	3	0	0	2	0
Wills, rf.	4	1	1	1	0	Kopf, ss.	4	1	0	2	3
Gulatto, 1b.	3	1	0	4	0	Orr, 2b.	4	0	1	3	2
Miller, c.	4	1	2	7	0	Cooper, cf.	3	0	1	1	1
Ginglardi, 3b.	4	2	1	1	1	Mulvey, lb.	4	0	1	10	0
Bigbee, ss.	4	0	0	1	1	Ryan, lf.	3	0	1	1	0
Paul, 2b.	4	0	0	3	3	Sheehan, 3b.	4	1	1	1	0
Dorman, c.	3	0	0	4	1	Schang, c.	3	0	1	4	0
Arlett, p.	3	0	1	0	3	Penner, p.	4	0	1	1	2
Totals.	34	5	10	27	11	Totals.	36	3	6	27	10

Oakland	0	0	0	0	0	4	0	0	1—5
Sacramento	1	0	0	0	0	2	0	0	0—3

Errors—Ginglardi, Dorman; Orr. Runs responsible for—Penner, 5; Arlett, 3. Home runs—Miller, Ginglardi. Three-base hit—Ginglardi. Two-base hits—Cooper, Ryan, Sheehan, Penner. Stolen bases—McGilligan. Bases on balls—Arlett, 1; Penner, 1. Struck out—Arlett, 3; Penner, 3. Double plays—Orr to McGilligan to Mohwitz; Sheehan to McGilligan to Mohwitz; Penner to Mohwitz. Umpires—Tomans and Lingenfelser.

SAN FRANCISCO, 6; PORTLAND, 2

OAKLAND, Calif., Sept. 2—Hits in the pinches and Scott's pitching enabled San Francisco to trounce Portland, 6 to 2. The Seals hit safely in every inning and scored at will. The score:

PORTLAND.	ab.	r.	bh.	po.	a.	SAN FRANCISCO.	ab.	r.	bh.	po.	a.
Siglin, ss.	5	0	0	2	3	Mitze, rf.	3	0	1	2	0
Westerzil, 2b.	4	0	0	0	0	Wenner, ss.	4	1	1	1	0
Walsh, cf.	4	1	1	2	0	Welch, 1b.	4	1	2	9	0
Blue, lf.	4	0	0	3	0	Lerget, cf.	4	0	1	1	0
Cox, rf.	4	0	1	1	0	Kallio, 2b.	4	1	1	2	3
Kallio, 2b.	2	0	1	3	2	Cutshaw, 3b.	4	1	1	1	1
Schaller, c.	4	0	2	6	0	Mayer, c.	4	0	1	4	0
Kocher, c.	4	0	0	4	1	Scott, p.	4	1	2	0	3
Kingdon, ss.	3	0	0	1	2						
Kallio, p.	2	0	1	1	2						
Baker, x.	1	0	0	0	0						
Sutherland, p.	0	0	0	0	1						
Totals.	38	2	8	24	13	Totals.	35	6	12	27	11

Batted for Kallio in seventh.
Batted for Kingdon in seventh.

Portland	0	0	0	0	0	0	2	0	0—2
San Francisco	0	0	0	1	2	2	1	0	x—6

Errors—Westerzil, Kocher, Scott. Two-base hits—Westerzil, Walsh. Base on balls—off Scott, 1; Kallio, 1; Sutherland, 1. Struck out—by Scott, 5; Kallio, 2. Double plays—Kallio to Siglin to Blue, 2; Scott to Welsh to Hasbrook. Runs responsible for—Kallio, 2. Losing pitcher—Kallio. Innings pitched—Kallio, 6, runs 3, hits 10, at bat 22. Umpires—Byron and Eason.

VERNON, 3; SEATTLE, 1.

LOS ANGELES, Sept. 2—Vernon made three runs on three hits and beat Seattle today 3 to 1. Houck, while hit freely by the visitors, was invincible in the pinches. The score:

SEATTLE.	ab.	r.	bh.	po.	a.	VERNON.	ab.	r.	bh.	po.	a.
Middleton, rf.	4	0	2	0	0	Edington, rf.	3	0	1	4	0
Bolton, 2b.	4	0	2	2	4	Mitchell, ss.	3	0	1	2	0
Kopp, ss.	4	0	0	1	1	Ellis, lf.	3	0	0	1	0
Zamlock, lb.	2	0	0	5	0	Fournier, 1b.	4	0	1	9	0
Fisher, lf.	4	0	0	2	0	Muller, cf.	4	0	1	2	0
Rigney, 3b.	4	0	1	1	2	Cunningham, 3b.	3	1	1	1	0
Cunningham, lf.	1	1	1	4	0	Smith, c.	3	1	1	4	0
Stumpf, cf.	4	0	0	2	0	Wheeler, c.	2	1	0	2	1
Halteff, c.	3	0	0	4	1	Houck, p.	4	1	1	0	0
Scherr, p.	2	0	1	0	1						
Totals.	33	1	8	21	10	Totals.	28	3	6	27	11

Seattle	0	0	0	0	0	0	0	1	0—1
Vernon	0	0	0	0	2	0	0	0	1—3

Errors—Bolton, Houck. Two-base hits—Smith, Edington, Scherr. Three base hit—Cunningham. Sacrifice hits—Devormer, Houck, J. Mitchell, Zamlock. Struck out—by Scherr, 4. Base on balls—Scherr, 2. Runs responsible for—Scherr, 3; Houck, 1. Double plays—Fisher to J. Mitchell to Mueller; Baldwin to Kenworthy. Umpires—Casey and Holmes.

Entry List Heavy for Tennis Tourney

BERKELEY, Calif., Sept. 2—Entries from many parts of the west have been received for the California state tennis championship tournament to be played here Sept. 4-12. Championships will be decided in men's singles, women's singles, men's doubles, women's doubles, junior boy's singles, junior girl's singles and mixed doubles.

Among those entered are Phil Neer, Oregon and British Columbia champion, Neil D. Kinz, Denver champion, Jimmie Davies, Stanford 'Varsity player, Bruce Hesketh, Seattle star, Miss Helen Wills, Berkeley, coast girls champion and Mrs. J. F. Cushing and Miss Carmen Tarlton, Berkeley.

AMERICAN ASSOCIATION

At St. Paul, 4-5; Milwaukee, 1-2.
At Columbus, 5; Toledo, 10.
At Indianapolis, 3; Louisville, 2.
At Minneapolis 2, Kansas City, 4.

UNDAUNTED GIRL SWIMMER ESSAYS ENGLISH CHANNEL

LONDON, Sept. 2—The English Channel, which so long has flaunted the challenge of its strong currents and rough seas before the world's best swimmers with only two defeats recorded against it, is again the object of a determined attack. Not only swimmers but persons, and even one girl water cyclist, have been landing their efforts toward overcoming the tremendous obstacle of the turbulent waters.

Mrs. Arthur Hamilton's failure to swim across last night and thereby be the first woman to achieve success has not deterred Mrs. Hilda Willing, another English woman, from making the attempt tomorrow. The American swimmer, Henry Sullivan of Lowell, Mass., who made an unsuccessful effort last week, plans to try again Sunday night.

Second Attempt Ends in Failure

LONDON, Sept. 2—For the second time a woman has attempted to swim the English channel and failed. Mrs. Arthur Hamilton, daughter of the late Sir Charles and Lady Fairlie Cunningham, started from St. Margaret's Bay last evening at 6:40 o'clock with Cape Gris-Nez near Calais as her objective. This morning she was forced to abandon the attempt near the south Goodwin sands. Mrs. Hamilton was the first woman to make the trial since Annette Kellerman failed 16 years ago. Mrs. Hilda Willing, an English woman, intends to attempt swimming the channel in the near future.

Mrs. Hamilton was in the water 12 hours and says she got to within nine miles of France. She attributed her failure to the heavy seas. Nevertheless, she declared she had accomplished what she set out to do—to get a record for women swimmers.

Annette Kellerman, in 1915 twice attempted to swim the English Channel. In July of that year she was said to have swum for five hours, then being compelled to give up on account of seasickness. On August 24, Miss Kellerman again was reported to have been overcome by seasickness after swimming six miles and abandoned her effort.

Aside from Captain Matthew Webb, the only other person to swim the channel was T. W. Burgess, who made the trip on September 5-6, 1914. Webb's time was 21 hours, 45 minutes and that of Burgess 22 hours, 35 minutes.

The distance is about 21 miles.

Bakersfield Desires New Valley League

BAKERSFIELD, Calif., Sept. 2—Steps to organize a new eight club baseball league in the San Joaquin valley next year have been taken by W. C. Willis, manager of the Bakersfield ball club. The cities suggested for the league are Fresno, Bakersfield, Dinuba, Visalia, Hanford, Tulare, Lemoore, Merced, and Modesto.

NATIONAL LEAGUE

CLUB STANDINGS

	Won	Lost	Pct.
Cincinnati	69	53	.566
Brooklyn	70	55	.560
New York	68	57	.544
Pittsburg	64	58	.520
Chicago	62	61	.496
St. Louis	59	65	.454
Boston	49	68	.419
Philadelphia	35	87	.284

Results Yesterday.

New York, 5; Pittsburg, 1.
Cincinnati, 3; St. Louis, 2.

NEW YORK 5; PITTSBURG 1.

PITTSBURG, Sept. 2—New York wound up its series here today by defeating Pittsburg 5 to 1. Barnes pitched well after the first inning. Hamilton was unsteady. Wisner pitched the last inning. The score:

NEW YORK.	ab.	r.	bh.	po.	a.	PITTSBURG.	ab.	r.	bh.	po.	a.
Burns, cf.	4	1	1	3	0	Bigbee, lf.	4	0	1	3	0
Bancroft, ss.	4	0	1	2	3	Barnes, rf.	3	0	1	1	0
Young, rf.	4	0	1	3	0	Wilson, 2b.	3	0	1	2	1
Kelly, 1b.	4	0	1	9	0	Traynor, ss.	4	0	1	1	2
Fonseca, 3b.	4	0	1	1	2	Carey, cf.	4	0	1	2	0
Rariden, c.	4	0	1	4	0	Gibson, c.	3	0	1	4	0
Kilduff, 2b.	3	0	0	2	1	Cutshaw, 2b.	3	0	1	1	0
Barnes, p.	4	0	0	0	1	Cooper, p.	3	0	0	0	0
						Hamilton, p.	0	0	0	0	0
						Cox.	1	0	0	0	0
						Wisner, p.	0	0	0	0	0
Totals.	35	1	7	27	12	Totals.	32	1	7	27	11

Batted for Hamilton in eighth.

New York	0	1	0	0	0	0	1	0	3—5
Pittsburg	0	0	0	0	0	0	0	0	1—1

Errors—McKechnie. Two-base hits—Bancroft, Kelly, Southworth, Burns. Three-base hits—Schmidt. Left on bases—New York, 9; Pittsburg, 6. Bases on balls—Barnes, 1; Hamilton, 3. Innings pitched—Hamilton, 5; Wisner, 1. Struck out—by Barnes, 2; Hamilton, 2. Losing pitcher—Hamilton.

CINCINNATI 2; ST. LOUIS 2.

ST. LOUIS, Sept. 2—Ring pitched and batted Cincinnati to a 3 to 2 victory over St. Louis today. Ring's double in the second drove in two runs and his long fly in the fourth scored the visitors other tally. The score:

CINCINNATI.	ab.	r.	bh.	po.	a.	ST. LOUIS.	ab.	r.	bh.	po.	a.
Rath, 1b.	4	0	1	8	1	Schulz, rf.	4	0	1	1	0
Daubert, lf.	4	0	0	1	0	Fournier, 1b.	3	0	1	8	0
Groh, 3b.	4	0	1	0	1	Stock, 3b.	4	0	2	2	1
Heath, rf.	4	0	1	1	0	Gelbert, 2b.	3	1	1	3	3
Duncan, lb.	3	0	2	2	0	McHenry, lf.	3	0	1	3	0
Neis, cf.	3	0	0	2	0	Bottom, ss.	3	0	1	1	0
Crane, ss.	4	2	2	2	3	Hornsby, c.	4	0	1	2	1
Wingo, c.	3	0	1	4	1	Bentley, c.	1	0	0	2	0
Ring, p.	3	0	1	1	2	Haines, p.	2	0	0	0	2
						Ring	1	1	1	0	0
						Sherdel	0	0	0	0	0
						Winter, p.	0	0	0	0	0
Totals.	31	3	10	27	11	Totals.	28	2	8	27	11

Batted for Haines in eighth.

Cincinnati	0	0	0	0	0	2	1	0	0—3
St. Louis	0	0	0	0	2	0	0	0	0—2

Errors—Crane, McHenry. Two-base hits—Ring, Hornsby. Left on bases—Cincinnati, 9; St. Louis, 5. Bases on balls—Ring, 3; Haines, 5. Innings pitched—Haines, 8; Kircher, 1. Struck out—by Ring, 1; Haines, 2. Losing pitcher—Haines.

Nevada Will Play 11-Game Schedule

RENO, Nev., Sept. 2—Eleven games are on the 1920 football schedule of the University of Nevada, announced recently. Two more games may be added later.

The schedule follows:

September 25—Davis Farm School at Reno.

October 2—San Francisco Olympic Club at Reno.

October 16—University of California at Berkeley.

October 23—St. Mary's College at Reno.

October 30—University of Utah at Salt Lake.

November 6—Utah Agricultural College at Reno.

November 13—University of Southern California at Los Angeles.

November 25—Santa Clara University at San Francisco.

December 25—University of Hawaii at Honolulu.

January 1—Best Hawaiian team at Honolulu.

Champion and Challenger Rush Sparring Partners Through 6 Savage Rounds

BENTON HARBOR, Mich., Sept. 2—With but one more day of hard work remaining in their training grind, Jack Dempsey and Billy Miske today gave their sparring partners a vicious mauling for six rounds. Speed was the watchword and after the workout Dempsey and the challenger declared they boxed at the top of their form.

Dempsey however, got the best workout as he traveled three murderous rounds with Harry Greb, the Pittsburg flash heavyweight, and another trio with Marty Farrell, Pacific Coast middleweight. Miske feels the lack of capable sparring mates and he was compelled to set the pace himself.

In the third round Greb's head accidentally collided with Dempsey's mouth, cutting the champion's tongue severely.

Slight Weight Difference.

There will be very little difference in the weight of the heavyweights Monday. Dempsey scaled 189 pounds before his workout and it was announced Miske also tipped the beam at that figure. Neither plans to do any boxing after tomorrow.

The heavyweight contest between Tony Melchoir of Chicago and Homer Smith of Kalamazoo, Mich., scheduled as the first of four matches Labor Day was called off due to an injury to Melchoir's leg. Promoter Fitzsimmons began a search for a suitable opponent to meet Marty Farrell, Pacific Coast 158-pounder, in a substitute match.

Miske Is "New Man"

BENTON HARBOR, Mich., Sept. 2—When Billy Miske, of St. Paul, challenger for the world's heavyweight championship, crawls into the ring here Labor Day to face the terrific punches that brought the championship to Jack Dempsey he will literally be a "new man."

Miske, in his match with Dempsey, is attempting one of the most remarkable "come-backs" in the history of glove fighting. Unlike most of the fighters who have been considered out, only to try again Miske is not coming back from previous defeats. He is grooming himself for his first real fight in nearly eighteen months—a "come-back" from physical disability.

The St. Paul heavyweight has gone through changes in his physique in order to return to the ring—hence the title of "new man," so frequently applied to others who have been shuffled into pugilistic discard and then brought forth for another attempt. Miske claims to be a much more formidable antagonist for Dempsey than he was when he fought the glove cyclone twice two years ago and stuck through two grueling battles without even being knocked down.

After boxing "Battling" Levinsky in Toledo a year ago last July Miske sought the advice of a specialist and learned that he was suffering from spinal trouble and a kidney ailment that dragged him down physically. Miske should not have been fighting at all and the wonder of it is that he did not get knocked out or badly whipped, at least. But he did not and his opponents numbered among the toughest in the heavyweight ranks.

After a course of careful treatment and prescribed rest, Miske returned to the ring two months ago, scoring a quick knockout over Jack Moran, a St. Louis heavyweight. Now, according to Miske and his manager, Jack Reddy, he is a far better fighter than in either of his first Dempsey fights. Miske was only a lightweight when he fought Dempsey then, besides being a sick man. Now he is a real heavyweight, boasting of 190 pounds of bone and muscle and claims he will be six times as tough as when Dempsey last saw him.

KERN BATTLERS CLASH TONIGHT

Ever Hammer and Phil Salvador Meet in Main Event

BAKERSFIELD, Sept. 2—Sam Price and Jack Doyle will present Ever Hammer, ring veteran, and Phil Salvador, the Sacramento flash, for the main event, and five other four-round matches at the Bakersfield stadium tomorrow night.

Hammer has fought some good bouts at Taft, where he has made his home since the days of yore, when his name frequently appeared in connection with eastern bouts. In the coming fight, he will have the advantage of years and experience, and he says he will win by means of his infighting, while Salvador is a stand-off fighter and has the advantage of youth.

The remainder of the bill will be as follows:

Kid Menden of Los Angeles and Sailor Kremer of San Diego, 122 pounds.

Fred Young of Los Angeles and Ralph Penn of San Francisco, 122 pounds.

Papke Monroe of Oakland and Murray Johnson of Los Angeles, 133 pounds.

Caveman Carlson of Vernon and Soldier Graham of Los Angeles, 133 pounds.

Big Street Dance Saturday night at Madera.

—Advertisement.

GOREE TEAM IS VICTOR IN MEET

Splash to 31-28 Win Over Rhoades Men at Nat

The team captained by Goree swam to a 31 to 25 victory over Donald Rhoades' splashers last night in the races conducted by the Nat Club, enabling Goree to cut down the lead of Rhoades for first place in the series which is being contested.

Special attention focused on the 50-yard back stroke event last night which was captured by Urquhart in the fast time of 35 seconds while the leaders of the opposing factions, Goree and Rhoades, each scored a victory in the dash events, Goree winning the 50-yard in class A with Rhoades second, while the order was reversed in the 100-yard swim.

In the diving events, Keesling and Cridell tied for first place while Ryan, the branded dark horse, did not compete.

In the class B dash events, Anderson proved the star with a victory in the 100-yard-free-style race closely pressed by Lynch and Cridell.

More races will be held in the team series next Thursday night.

FRED EDMAN IN TWO VICTORIES

Captures Boston Herald Purse and Also 2:06 Trot

READVILLE, Mass., Sept. 2—Fred Edman of Tennessee, jockey at the grand circuit races today captured the Boston Herald's $2,000 purse offered for two-year-old trotters and led the field in the 2:06 trot. Favonian was his entry in the juvenile event, while Tootsie Toise accounted for his second victory.

Favonian had little difficulty in winning the Herald purse trailing in each heat until the field swung into the home stretch, then brushing past the leaders. Best time 2:12¼.

Tootsie Toise let the others make the pace in the first heat of the 2:06 trot until she headed them in the home stretch but in the final she led all the way. Her best time was 2:06¼.

Charles Valentine's gelding Walnut Frisco was the best of the field in the 2:08 trot. His best time was 2:03¾. Finishes were close in the 2:11 pace but Billy Crosier's mount, Billy Sunday, just managed to slave off the opponents at the wire. Best time 2:09¼.

WESTERN LEAGUE

At Omaha, 0-6; Joplin, 1-5.
At Des Moines, 6; Oklahoma City, 12.
At Sioux City, 5; Tulsa, 0.
Wichita at St. Joe, rain.

BAKERSFIELD TO PLAY HANFORD

Two Games Will Decide Second Place in League

BAKERSFIELD, Sept. 2—The ice rinks of the San Joaquin Valley league, for the baseball fans, will open Sunday with Bakersfield at Hanford, and the return game at Bakersfield on Labor Day. Both teams are tied for second place, with Visalia two games in the lead.

Manager Willis and his players are much concerned over the outcome of the battles which will decide second place position

TWO ANNOUNCE CANDIDACY FOR SUPERIOR BENCH

Police Judge Briggs and Ray W. Hays Shy Hats Into Ring

Both Aspirants Enter Contest With Strong Backing

Two more scissors were cast into the ludicrable ring yesterday. All of which interpreted means that two more applicants for the superior court bench to be made vacant on January 1 by the retirement of Judge H. Z. Austin have made positive announcements of their candidacy.

They are Ray W. Hays, county district attorney and an executive man, and Herbert F. Briggs, Fresno's city police judge. Two other prospective candidates are hoeing in the horizon but have not made public their decisions. They are G. W. Jones, well-known member of the local bar, and S. L. Strother, attorney and assemblyman.

Some of the great people at most of the bar were said to be backing Hay's aspirations. Petitions to the governor in favor of his candidacy were expected to be placed in circulation today and ready for dispatching to Sacramento within a week.

Judge Briggs, whose long experience as police judge has made him a well-known figure throughout the county, declared representative business men and labor leaders had solicited him to enter the contest and had promised him their support.

Hays was born in Clovis and attended the public schools in this county. He graduated from the University of California with the two degrees of A. B. and J. D. After being admitted to the bar he entered the office of Edward F. Treadwell, attorney for the extensive Miller & Lux land interests.

In 1915 he returned to Fresno and opened an office. When the war clouds were hanging low over the Mexican border he enlisted in the national guard as a private and returned a few months later as a sergeant. He then joined a machine gun company and at the outbreak of the Great War entered the second officer's training camp.

He was commissioned a first lieutenant and in a few months went "over there." He was in several major engagements and was commissioned a captain on the battlefield for meritorious conduct. On the close of the war he returned to Fresno and received the appointment as a member of the staff of District Attorney C. E. Beaumont. In recent months he has been the chief legal adviser of the board of supervisors.

Judge Herbert F. Briggs has announced that he will accept the office of Superior Judge of Fresno county, should it be tendered him by Governor Stephens. Stating that he would certainly be very glad to receive the appointment, Briggs states that he will in no way make a campaign but will allow his many friends in the county to file a petition to be tendered to the governor.

Briggs feels that his long experience as a police judge without a blemish on his record fully entitles him to the vacant bench. It was in April 1908 that Briggs first sat as a magistrate and in the nineteen intervening years he has continued to act as police judge of Fresno. On two occasions he ran for the superior bench against the incumbents and in both instances came within a hundred votes of being elected. He has been re-elected police judge of the city by overwhelming majorities.

COURT HANDLES CRIMINAL CASES

One Defendant Sent to Prison, Four Get Probation

Pleading guilty to a prior charge and to the first count of an information charging him with larceny, Dan Kelongan was yesterday sentenced to San Quentin prison by Superior Judge M. F. McCormick.

According the report of the probation officer that the defendant had been doing a sizable crop of odd jobs which he was now harvesting, and had no criminal tendencies, the court placed E. J. Streeter, charged with grand larceny, under probation for two years.

The sentences disclosed that Streeter and Dan Kelongan, a boon companion, had been drinking a concoction described as "dynamite" and started out for a ride in a car owned by Streeter's father. Realizing the idea that the car was too slow they drove into the Hollinsberry garage and announced they wanted a "speedster" and would get it by force if necessary.

While the gatemen fled to get help to resist them they took possession of another car, leaving their own as a substitute. The probation officer's report characterized the escapade as a "drunken prank instead of an actual malicious theft."

Information charging Percy Peterson with issuing checks without sufficient funds was filed with the clerk during the day by the district attorney's office.

The imposition of sentence on Mack Kee, Streeter's companion, was ordered continued until September 24 at 9:30 a. m. Herbert and Ralph Kimmel and E. C. Goodale, who admitted the theft of a magneto from a mountain cabin owned by F. C. Condon, were placed under probation on the triple condition that they abstain from drinking, report regularly to the probation department, and make full restitution to Condon.

SUPERIOR COURT NOTES.

Articles of incorporation of the California Tent and Awning corporation of this city were filed yesterday. The company is capitalized for $5000, fully subscribed, and E. B. Combs and J. W. Watkins of Fresno and H. W. d'Evers of Seattle appear as the incorporators.

As the result of a traffic smash at the intersection of Dinuba and Mendocino avenues on July 15 Mary F. Malone yesterday sued an action for damages against P. W. Young and Ben Pinel. She asks a total judgment of $7948.55, divided as follows: $648.55 for damages to her automobile; $300 damages for losing the use of the machine, and $1000 for personal damages.

In insanity hearings held yesterday Dan Sabuta of Big Creek and A. J. Aldrich of this city were ordered committed to Stockton. Sabuta, who is 60 years old, declared that he was married to the United States and that Americanization was his religion.

Two divorce actions were filed yesterday. They were Rose A. Niunis against Jean E. Niunis and Edith Hodge against Ben J. Hodge.

POLICE COURT NOTES.

Mrs. H. A. Cook was arrested yesterday by Patrolman Bates and Corporal Sayer on a charge of disturbing the peace. She is charged with having called a neighbor a "rag picker" and a "little black thing."

Bill Tyler was fined $5 by Judge Briggs yesterday on a charge of evading payment of his railroad fare.

Joe Papp charged with having lottery tickets in his possession was given a 10-day sentence, with commitment withheld.

ARREST STUDIO AGENT HERE FOR EMBEZZLEMENT

Young Woman Representative of Harisook Taken Into Custody

Audit of Books Said to Show Shortage of $2,800

After accountants engaged in the audit of her books had uncovered a shortage of more than $2,800 covering operations of less than two years' time, Mrs. Mildred Black, field representative here of the Hartsook chain of studios was arrested last night on a charge of embezzlement.

The complaint was issued by Deputy District Attorney James G. Crichton, with Fred Hartsook, head of the studio company, appearing as the complaining witness. The warrant of arrest was issued by Judge Herbert F. Briggs.

The specific charge on which the pretty young woman was taken into custody was that of pocketing the sum of $35 paid to her by E. Y. Foley on an order for photographs. Prior to her arrest the woman made a statement before witnesses in the district attorney's office in which she is said to have confessed her guilt and stated that the overpowering desire for diamonds and finery impelled her act.

Inasmuch as Mrs. Black has been in the employ of the studio company for five years, and no audit of her books has been made for nearly three years, Hartsook told the officers that the total shortage might run considerably higher than the present estimate of $2,800.

Mrs. Black has been in Fresno since January 1, coming here from Stockton, where she held a similar position with the Hartsook enterprise. In her work here the audit is declared to show an appropriation of $16.00 and an additional sum of $120 in Stockton.

The woman, who is about 25 years old, and very prepossessing, is better known by her maiden name of Claire Ingham. The romantic story of her secret marriage to Black, who is now supposed to be in San Francisco, was told by the defendant yesterday.

It was believed that the bond of $500 under which the woman worked, in addition to the proceeds of the sale of the gems she had purchased, would be sufficient to make nearly a full restitution to her employers.

Y.W.C.A. Wants More Rooms for Girls Here

Still more rooms are needed by the local Young Women's Christian Association for the many girls who come to the local office for accommodations, and city Fresnans having rooms to rent, especially with light housekeeping privileges are urged to list them in writing at once.

All girls coming to the city as strangers are invited to visit the association and register in order that the Y. W. may extend its friendliness and help in finding desirable rooms and employment.

GLASS RESIGNS COUNTY BOARD

Retires as Chairman of County Welfare Department

William Glass yesterday tendered to the board of supervisors his resignation as chairman and members of the county welfare department directors. He stated the press of his private business was such as to make it impossible to attend the duties of of the office.

A petition to the board asking for the inclusion of the Fourth audition of Parlier in the fire district of that town was held by the district attorney to be insufficient. The attorney stated he could find no authority in law for the proceeding and held the annexation could not be carried well except by an election.

The board of supervisors of Kern county has asked the Fresno board to be represented at a hearing to be held in Bakersfield on Sept. 15 at which a proposed truck regulatory ordinance will be discussed.

Reports that the wells in the two institutions were going dry caused the board to authorize N. E. James, building superintendent, to arrange for the drilling of 100-inch wells at the county hospital and the Old Peoples' Home.

Churches of God to Have Missionary Day

Sunday is designated as missionary day of the Church of God, the three local congregations holding their regular Sunday school services in the morning in their own churches, followed by various meetings in the afternoon and evening.

The American church is located at Howard and Washington; the Armenian at Mono and N; and the German at Los Angeles and F. H. W. Peters, David Koroch and V. J. Moomjian are pastors.

At 10 o'clock all will meet at the church of the American congregation to hear a missionary address by Mr. and Mrs. George P. Tasker, who recently returned from India. After this service, a basket dinner and short missionary exercises will be held at Roeding Park, followed at 3 o'clock by an ordinance meeting at the German church and at 7:30 at the same place another address by the missionaries.

The public is invited to attend all of these services.

Congregational to Have Service Sunday

After an intermission of two months, services will be resumed Sunday morning at the Congregational church. The minister of the church, T. T. Gifton, has returned from a vacation spent, in Berkeley and in the mountains of northern California, and will be in the pulpit at the morning service.

During the coming season, Earl Towner will again have charge of the music. Mrs. Arch Jack is soloist for Sunday morning and a quartet composed of Lucena James, Mrs. Jack, L. G. King and Jean Vincent will sing.

Sunday school and Christian Endeavor meetings are scheduled at the regular hours. Evening church services will not be resumed for the present.

PREDICTS HEAVY MIGRATION OF FARMERS WEST

Editor of Santa Fe Magazine Tells of Big Movement

Road Receives 18,200 Inquiries in Five Months

"The coming year will witness the greatest movement of middle- and northwestern farmers to California in the history of western immigration. A sizable fraction of these if we can judge by their inquiries have their eyes longingly on the San Joaquin Valley."

This was the statement made last night by J. E. Jarrel, editor of "The Earth," the official publication of the agricultural and homeseeking department of the Santa Fe railroad, and the man who most closely observes the pulse of the "back to the land" and western migration movements.

Since the work of his department got under way on April 1, a month after the government gave up control of the railroads, the Santa Fe has received 18,200 inquiries about the southwestern territory, a great majority of these covering queries about California.

"Practically all of these seekers after information are farmers of middle age who have made good—who have cleaned up anywhere from $10,000 to $100,000—and now want to live under the smiling skies of the southland and thus escape the rigors of the western and northwestern winters," he said.

"They are seeking a milder climate that are still too young, too ambitious or too active to retire and want to own their own ranch or vineyard from which they can make a good income and continue their farming operations. Most of these, however, desire to farm on a smaller scale than in the past, and thus the California proposition of small farms appeal strongly to them. Most of them, I gather, seek unimproved land, desiring to develop it."

Jarrel will remain in the San Joaquin Valley for about three weeks collecting data by personal observation and in co-operation with the Chambers of Commerce for a series of articles on the agricultural development of the district. The next number of his magazine, having a circulation of 65,000, will be devoted principally to Fresno county. Other counties will be given space in later issues. The current issue contains three pages of illustrated matter about Fresno and Tulare counties.

To Discuss Plans for Y.W. Building

This morning at 8:30, Miss Blanche Geary, national building inspector of the Young Women's Christian Association will meet in Fresno with the local board of directors for the purpose of drawing up plans for the new building here, these to be definitely voted on at the regular meeting of the board later.

JEWISH SERVICE FOR NEW YEARS

Will Be Held September 12, 13 and 14 in This City

Wm. Rev. Joseph Langer of San Francisco in charge of the ceremonies, services will be held for three days and two nights commemorating the advent of the Jewish New Year. It was announced yesterday by members of the committee of Beth Israel, under whose auspices the New Year's observance will be held.

The services will be held at the Parlor lecture club, it is announced, and the members of the committee extend a cordial invitation to all Jews to attend the services. The first service will be held on September 12, while on the thirteenth services will be held both in the morning and at night. On the morning of the fourteenth services will again be held in the morning.

On September 22, the members of the Jewish community are planning to celebrate Jon Kipur, or the day of atonement while Kolnidry night, the night before, will also be observed here with services beginning at sun down and continuing through the following day.

RED CROSS SHOP

Afternoon dresses will be marked down for sale today at the Red Cross Salvage shop, the sale to be in charge of the Nomads of Adin Baka. Yesterday, with the members of St. Paul's M. E. church overseeing the shop, sales amounted to $39.39.

DR. J. L. MARTIN

Has returned; office at the corner of J and Fresno streets.

—Advertisement.

RUSH ORDERS for Layne & Bowler Pumps being accepted. Prompt deliveries. No delays.

—Advertisement.

Business men, men of affairs, neglect their eyes. Eyestrain reduces the mental and physical standard.

Correctly fitted glasses will add pleasure and efficiency to your work. Consult us at once.

Griffin-McKenzie Bldg.

J. M. Crawford & Co. Fresno

OPTOMETRISTS

With Beaver Board You Can Easily Do These Things Yourself

—Beaver Board is a material you and your men can use without calling on outside help.

—This is true whether you are building, remodeling or handling a little repair work about the house and barn.

—You can take your time. You can do your Beaver Board work on rainy and snowy days when work outside is impossible. It's clean work—it doesn't mean a general disturbance of the entire house.

—You can easily see what a great advantage it is to do your own repairing and remodeling. Aside from the financial saving, which is indeed a consideration, you are able to do the work when you please and not depend on workmen who would have to come quite a little distance.

—You can saw Beaver Board and nail it just the same as any other form of lumber. You can drive a nail, you can saw a quarter inch board, and you know how to handle a paint brush. Then you can Beaver Board. It's work you take a great deal of pleasure in doing. You can do it all yourself, or have the assistance of the hired man.

—Yet while it is work that you can do yourself, it isn't work that has to be done every little while. Once you finish a room with Beaver Board you have walls and ceilings that last a lifetime. They will not need papering at all because Beaver Board is finished with decorative paints. Take a little care in your first decoration and you won't need to redecorate for a long period of years. Your walls and ceilings cannot crack and fall. You are putting the same permanency into your walls and ceilings that you have in your woodwork and floors.

Why We Sell So Much Lubriko

—It is the only grease that stays on gears.
—No filler used—it is a pure grease.
—No wear on gears. It reduces friction.
—It is the only grease that is efficient on worm gears.
—It works as well on Pierce-Arrows as it does on Fords.

Wizard Polish

—An ideal combination with the Wizard Mop. Cleans as well as polishes. Does not gum or stick. Makes an excellent automobile or furniture polish.

4-oz. .....30¢
12-oz. .....60¢
Quarts, $1.25

Dinnerware

—We have, at present, the most complete line of American as well as imported Dinnerware in the Valley. We feature the celebrated Theodore Haviland—having a pretty gold band pattern as well as decorated ones.

Universal Scratch Feed $4.30 cwt.

—This feed is carefully blended under the personal supervision of the Superintendent of our Feed Department.

Red Milo Maize $3.60 cwt.

—We have been out of this excellent quality feed for quite some time. Expect a big call for it today. Hurry your orders along so we can take care of them properly.

Mocha Butter Cream Squares 35c

—The writer knows how good they are. He took the sample home and his wife put in an advance order for two today. Phone your orders in early—Quantity limited.

GROCERY EXTRAS

—Walnuts, 3½ lbs. for $1.00
—Eastern Sugar Cured Ham, lb. .....42¢
—Prince Brand Catsup, bottle .....25¢
—South Shore Corn, 15¢ can—dozen $1.70

Kutner's

"THE HOUSE THAT SAVES YOU MONEY"

Hardware, Grocery & Implement Dept., Cor. H & Mariposa

The Growth of An Old Institution

No bank could grow to be the largest national bank in the community unless it was providing efficient service and perfect security.

We know that the steady growth of this 38-year-old institution is simply a recognition of its safety—plus service.

If you wish ideal banking relations, let us serve you.

The First National Bank of Fresno

O. J. WOODWARD, President E. A. WALROND, Vice Pres.
ROY PULLIAM, Cashier

Kerr MASON JARS and CAPS

Use Kerr Mason Caps

—on ALL Mason Jars.

They make canning with Mason jars a pleasure. Easy to seal and easy to open—no tiresome twisting or forcing of the cap necessary. Patented sealing composition on the Lid does away with rubber rings, and seals jar AIRTIGHT—no mould or spoilage. Cheaper to use than old style caps with rubber rings. The screw band is used many times each season—lasts for years—does not corrode; while the Lid, which you puncture to open the jar, costs about the same as rubber rings. Your dealer has KERR Mason Caps and extra Lids, or can get them from nearby jobber. Accept no substitute. Send for free recipe book. Address

KERR-GLASS MFG. CO.
SAND SPRINGS, OKLA.
Portland, Oregon.
Los Angeles, Cal.

Pat. Aug. 31, 1915

You Can Actually See the Quality in Every Piece

It is not necessary to be a good judge of furniture values to recognize the character of the furniture you will find on our floors.

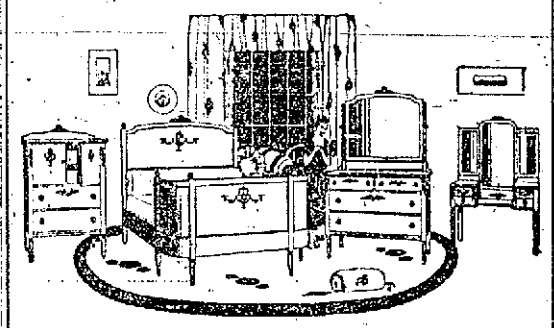

Bed Room Suits That Will Delight the Feminine Heart

Here you will find scores of the most beautiful new designs in bedroom furniture. Right now we are featuring some exceptionally fine values in complete suites.

W. Parker Lyon Furniture Co.

Now Owned and Operated by Former Mgr. D. A. Williams and Sons.